

## Early Notice and Public Review of a Proposed

### Activity in a Federal Flood Risk Management Standard Designated Floodplain

To: All Interested Agencies, Groups and Individuals

This is to give notice that **HUD under 24 CFR Part 50** has determined that the following proposed action under **Resilient Communities Infrastructure Program (RCIP) Project Number 55LDRC7709** is located in the **Federal Flood Risk Management Standard (FFRMS) floodplain**, and **Terrebonne Parish Consolidated Government (TPCG)** will be identifying and evaluating practicable alternatives to locating the action within the **floodplain** and the potential impacts on the **floodplain** from the proposed action, as required by **Executive Order 11988, as amended by Executive Order 13690**, in accordance with HUD regulations at 24 CFR 55.20 in Subpart C Procedures for Making Determinations on Floodplain Management and Protection of Wetlands. The proposed project location is at **from the Williams pump station to Connely Street 200 in Houma, Terrebonne Parish. The extent of the FFRMS floodplain was determined using a 0.2 percent flood approach. Water Quality and Redundancy East: Waterline Project** is a project of Terrebonne Parish Consolidated Waterworks (TPCW). The proposed project is the installation (using directional drilling) of a new 20" HDPE waterline parallel to the existing pressure concrete waterline from the water pump station at the intersection of Williams Avenue and Hollywood Road, along Six-Foot Canal, across the GIWW ending near P. Vauclin Ct. TPCW officials have identified the existing aged waterline as damaged and leaking at a significant rate. This project installs a new 20-inch water transmission line from the Williams Pump Station to South Terrebonne Standpipe under the Gulf Intracoastal Waterway. This new waterline will be constructed of more resilient materials suitable for the soil conditions. This updated waterline will also allow for sufficient pressure to fully satisfy the demands of the area residents.

There are three primary purposes for this notice. First, people who may be affected by activities in the **floodplain** and those who have an interest in the protection of the natural environment should be given an opportunity to express their concerns and provide information about these areas. Commenters are encouraged to offer alternative sites outside of the **floodplain**, alternative methods to serve the same project purpose, and methods to minimize and mitigate project impacts on the **floodplain**. Second, an adequate public notice program can be an important public educational tool. The dissemination of information and request for public comments about the floodplain can facilitate and enhance Federal efforts to reduce the risks and impacts associated with the occupancy and modification of these special areas. Third, as a matter of fairness, when the Federal government determines it will participate in actions taking place in the floodplain, it must inform those who may be put at greater or continued risk.

Written comments must be received by **TPCG** at the following email address on or before **April 11, 2025**: **[terrebonneenvironmental@csrsinc.com](mailto:terrebonneenvironmental@csrsinc.com)**. A full description of the project may be reviewed below.



Figure 1: Area of Potential Effect

TER Water Quality  
and Redundancy East:  
Waterline Project  
Houma, Terrebonne  
Parish, LA

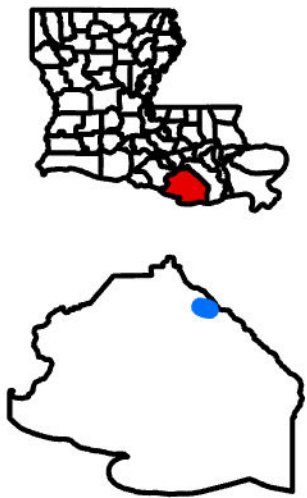

Legend

- Bore Pit
- 20" Waterline Replacement
- APE
- Project Start
- Project End

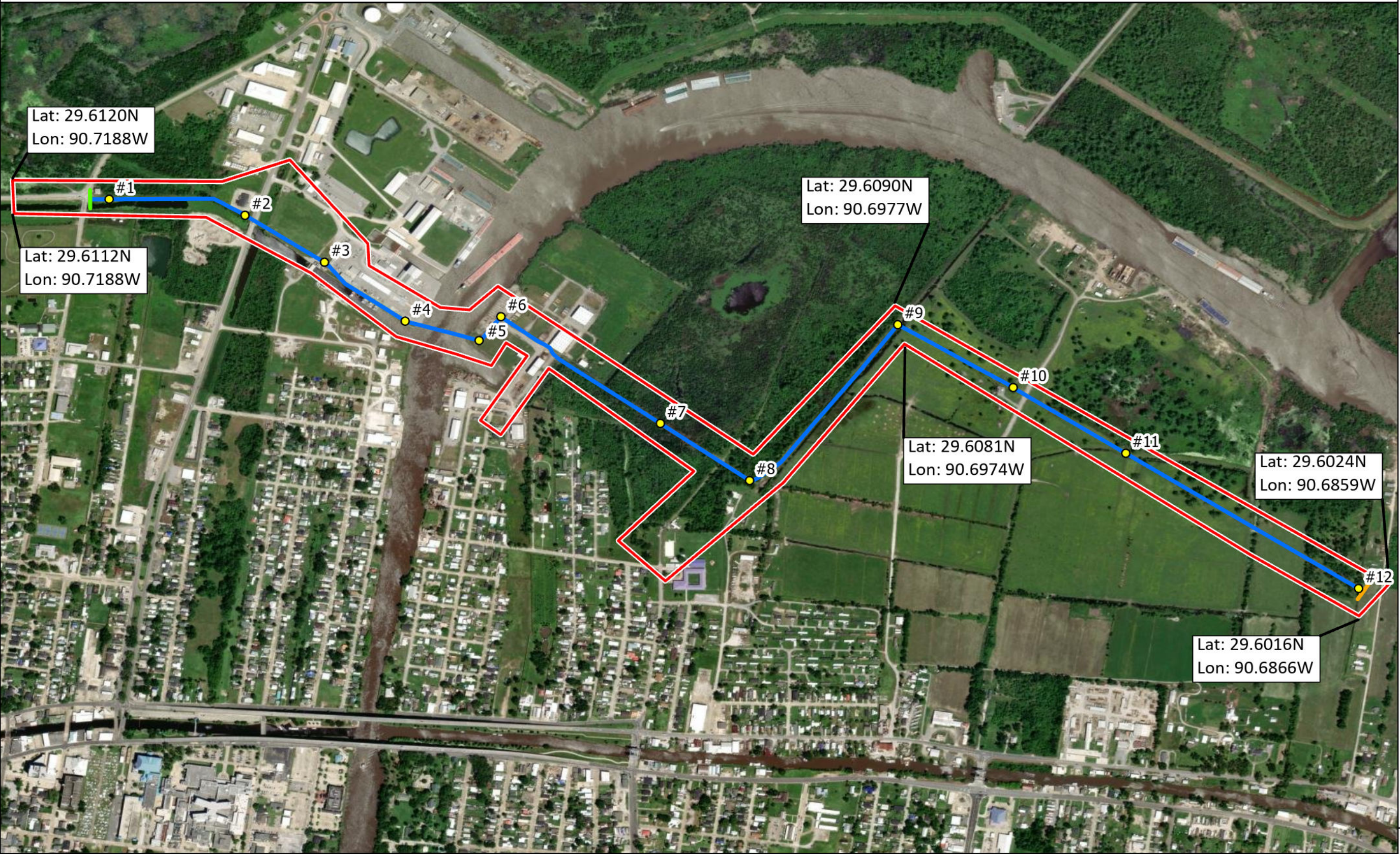

General Notes:  
1. The information presented herein is for planning purposes only. Further detailed due diligence MUST be completed prior to making decisions regarding the site.  
2. No attempt has been made by CSRS, Inc. to verify site boundary, title, actual legal ownership, deed restrictions, servitudes, easements, or other burdens on the property, other than that furnished by the client or his representative.  
3. Transportation data from 2023 TIGER datasets via U.S. Census Bureau at <https://www.census.gov/geographies/mapping-files/time-series/geo/tiger-line-file.html>.  
4. Aerial imagery is compiled from multiple different sources to create one cohesive image and may not reflect current ground conditions.



Date: 2/26/2025  
Project Number: 222023  
Drawn By: SNS  
Checked By: KF





# National Flood Hazard Layer FIRMMette



90°42'40"W 29°36'40"N



0 250 500 1,000 1,500 2,000 Feet

1:6,000

90°42'3"W 29°36'9"N

Basemap Imagery Source: USGS National Map 2023

## Legend

SEE FIS REPORT FOR DETAILED LEGEND AND INDEX MAP FOR FIRM PANEL LAYOUT

SPECIAL FLOOD HAZARD AREAS		Without Base Flood Elevation (BFE) Zone A, V, A99
		With BFE or Depth Zone AE, AO, AH, VE, AR
		Regulatory Floodway
OTHER AREAS OF FLOOD HAZARD		0.2% Annual Chance Flood Hazard, Areas of 1% annual chance flood with average depth less than one foot or with drainage areas of less than one square mile Zone X
		Future Conditions 1% Annual Chance Flood Hazard Zone X
		Area with Reduced Flood Risk due to Levee. See Notes. Zone X
		Area with Flood Risk due to Levee Zone D
OTHER AREAS		NO SCREEN Area of Minimal Flood Hazard Zone X
		Effective LOMRs
GENERAL STRUCTURES		Area of Undetermined Flood Hazard Zone D
		Channel, Culvert, or Storm Sewer
		Levee, Dike, or Floodwall
OTHER FEATURES		20.2 Cross Sections with 1% Annual Chance Water Surface Elevation
		17.5 Cross Sections with 1% Annual Chance Water Surface Elevation
		Coastal Transect
		Base Flood Elevation Line (BFE)
		Limit of Study
		Jurisdiction Boundary
		Coastal Transect Baseline
		Profile Baseline
MAP PANELS		Digital Data Available
		No Digital Data Available
		Unmapped



The pin displayed on the map is an approximate point selected by the user and does not represent an authoritative property location.

This map complies with FEMA's standards for the use of digital flood maps if it is not void as described below. The basemap shown complies with FEMA's basemap accuracy standards.

The flood hazard information is derived directly from the authoritative NFHL web services provided by FEMA. This map was exported on 3/26/2025 at 12:48 AM and does not reflect changes or amendments subsequent to this date and time. The NFHL and effective information may change or become superseded by new data over time.

This map image is void if the one or more of the following map elements do not appear: basemap imagery, flood zone labels, legend, scale bar, map creation date, community identifiers, FIRM panel number, and FIRM effective date. Map images for unmapped and unmodernized areas cannot be used for regulatory purposes.