

**Terrebonne Parish Consolidated
Government**

**TPCG Civic Center Permanent
Repairs (Rebid)**

Addendum # 2



Purpose: *Addendum #2*

Subject: *TPCG Hurricane Ida Recovery*

Today's Date: *3/1/2024*

Addendum #2	This Addendum modifies and clarifies the original Documents for the project as noted. The bid date has been extended to Tuesday, March 12 th 2024 at 2:00pm.
Response to Contractor questions	<p>Q1. Unit Price #'s 44 and 45 have the same description. R1. Bid Item 44 is "Lightning Protection" with the following description "Unit price shall include all labor, equipment, and materials necessary for a partial replacement of lightning protection system scheduled to be replaced on sheet E2.2.</p> <p>Bid Item 45 is "Lightning Protection" with the following description "Unit price shall include all labor, equipment, and materials necessary for a complete replacement of lightning protection system scheduled to be replaced on sheet E2.2.</p> <p>Q2. Unit Price #'s 52, 55, and 56 conflict with one another. 52 is a lump sum for replacing the interior walls of the entire storage building, but 55 and 56 are lump sum items for the sheathing and insulation for the interior walls in the storage building which would already be encompassed by Unit Price 52. Referencing Sheet A1.10, Notes 1, 2, 3, 4, and 5.</p> <p>R2.</p> <ul style="list-style-type: none">A. Unit Price # 52 is responding to "Office 102". Unit Price #52 should read Storage Building – Remove materials (to studs) and replace interior walls and ceiling, Office 102 (50 LF of interior walls).B. Unit Price # 55 should read: Exterior wall sheathing removal and replacement, in storage building. (315 LF of exterior wall)C. Unit Price #56 should read: Exterior wall insulation, in storage building. (315 LF of exterior wall)D. Unit Price #53 should read: Remove and replace existing roof with new standing seam metal roof over new blanket insulation. <p>Q3. Unit Price # 7 doesn't have a keynote/scope of work in the drawings associated with it. R3. Edit the description on REF. NO. 7 to read: Main Building – Hall 155,151, and 105 – Replace Signage Panel.</p> <p>Q4. Please provide further clarification as to what scope(s) of work and what specific notes are associated with Unit Prices 20, 23, 24, 25, 26, 27, and 28. Referencing sheets A4.00, A5.00 and A5.01; it is unclear what scope(s) of work are to be encompassed by each unit price item.</p>

**Terrebonne Parish Consolidated
Government**

**TPCG Civic Center Permanent
Repairs (Rebid)**

Addendum # 2

R4. Contractor is to refer to the unit price form and specific notes for further information.

Q5. The following Notes on the following Sheets do not appear have Unit Price Items associated with them:

- A. Sheet A1.00, Notes 3.1, 6, 19, 24, and 25
- B. Sheet A1.01, Note 25
- C. Sheet A1.03, Note 19
- D. Sheet A1.04 Note 24

R5.

- A. 3.1, 6, 25 → Included in Ref. No. 7; 19, 24 → See new line items
- B. Included in Ref. No. 7
- C. See newly added line item.

• Add line item:

- REF. NO. 93
- BASE BID
- DESCRIPTION: REMOVE AND REPLACE VINYL WALL COVERING, MATCH EXISTING, COMMUNITY BAND ROOM
- QUANTITY: 120
- UNIT OF MEASURE: SQUARE FEET

D. See newly added line item.

• Add line item:

- REF. NO. 94
- BASE BID
- DESCRIPTION: REPLACE 2'X2' SUSPENDED ACOUSTICAL CEILING TILE
- QUANTITY: 8
- UNIT OF MEASURE: SQUARE FEET

Q6. Unit Price #'s 32, 57, and 81 are all "General Conditions"

R6. Correct for Civic Center Building, Storage Building, and Parking Lot.

Q7. Unit Price #46 and 47 have a unit of measure of "Square Feet" however, they are for the removal and replacement of duct insulation. Shouldn't the unit of measure be "Linear Feet"?

R7. No, Square Feet is correct.

Q8. Unit Price #'s 65, 66, and 67 have a "7,000 Square Foot" Quantity and Unit of Measure. However, the nature of these unit price items cannot be accurately broken down into a square footage value. Recommend revising to be Lump Sum items.

R8.

A. Revise REF NO. 65 as follows:

QUANTITY: 1

UNIT OF MEASURE: Lump Sum

**T e r r e b o n n e P a r i s h C o n s o l i d a t e d
G o v e r n m e n t**

**T P C G C i v i c C e n t e r P e r m a n e n t
R e p a i r s (R e b i d)**

A d d e n d u m # 2

B. Revise REF NO. 66 as follows:

QUANTITY: 1

UNIT OF MEASURE: Lump Sum

C. Revise REF NO. 67 as follows:

QUANTITY: 1

UNIT OF MEASURE: Lump Sum

Q9. Unit Price # 78 is for the Timber Pile Foundations with a unit of measure of "Linear Feet". However, the nature of these unit price items cannot be accurately broken down into a linear footage value. Recommend revising to be per each pile.

R9. No, Linear Feet is correct.

Q10. Unit Price #79, Please verify that the accurate unit of measure for this item is "Square Yards" and not "Cubic Yards".

R10. Revise REF NO. 79 as follows:

QUANTITY: 878

UNIT OF MEASURE: Square Feet

Q11. Specs for the vinyl wall covering aren't specific to the type required. Can you please provide further information?

R11. See Attachment B Moderco Vinyl Wallcoverings standard vinyl covering specification that would adhere for operable wall panel projects. Texture and color to be chosen by architect post-bid. See attached technical data sheet for standards.

Q12. Reference Unit Price items 15, 16, 18 which indicates replacing the vinyl wall covering on the operable wall partitions. Can you please provide the company who was consulted on replacing this in order to contact for pricing?

R12. Contractor can contact the manufacturer below:

Avallone Architectural Specialties, LLC

Contact: Louis R. Avallone, CDT

phone: 318-841-1277 fax: 318-797-4330

mobile: 318-470-2122 email: louisr@avallone.net

Q13. If Alternate #1 is accepted will there be additional days added to the contract?

R13. 75 days will be added to contract if Alternate #1 is accepted.

Q14. The plans don't address the possible effects of driving piles and moving the rig on concrete paving? There is a good possibility that concrete will be cracked while these activities are taking place.

R14. Refer to Sheet 02 GENERAL NOTES No. 9.

**T e r r e b o n n e P a r i s h C o n s o l i d a t e d
G o v e r n m e n t**

**T P C G C i v i c C e n t e r P e r m a n e n t
R e p a i r s (R e b i d)**

A d d e n d u m # 2

Questions 15-18 are regarding Sheet 09 CMU wall at mechanical yard:

- Q15. Pictures on sheet 15 show masonry wall and cracks to be repaired. Please clarify if wall is to be demolished or repaired.
- R15. The existing CMU wall will be demolished and replaced with the wall section seen on sheet 20 in the drawing package using 8" x 8" x 16" CMU blocks.
- Q16. Detail for masonry wall on sheet 20 shows a typical wall. Existing wall has voids at to allow for air flow. Please advise if we're to figure this as current wall is.
- R16. Wall to be solid, no voids or gaps between blocks.
- Q17. Current masonry wall appears to be 2-sided colored CMU block masonry wall. The detail and current conditions don't match. Please advise.
- R17. CMU block masonry wall to painted surface to match existing adjacent wall color. Interior and exterior wall surface are different colors but each to match existing.
- Q18. Will the current foundation for the masonry wall remain? The detail and current conditions don't match. Please advise.
- R18. Reuse the existing CMU wall foundation.

**Changes,
additions,
and
corrections
in the
drawings**

EDIT: Sheet A1.10 EXISTING OVERALL FLOOR PLAN – STORAGE BUILDING

1. EDIT: Specific Note 1 should be changed to read "REMOVE EXISTING WALL FINISH (PLYWOOD AND GYP BD.) TO STUDS. REMOVE EXISTING INSULATION, ALL WALLS, CEILING, THIS ROOM, V.O.J."
2. EDIT: Specific Note 4 should be changed to read "INSTALL NEW WALL FINISH AND CEILING, THE ENTIRE ROOM, NEW FINISH TO BE 5/8" GYP. BD. PAINTED OVER NEW 3/4" FIRE RETARDANT TREATED PLYWOOD. SEE SHEET A6.00, SECTION 5 FOR OFFICE 102 CONSTRUCTION."
3. EDIT: Specific Note 3 should be changed to read "INSTALL NEW FIBERGLASS BATT INSULATION, ALL WALLS (INTERIOR AND EXTERIOR) (AND CEILING IN OFFICE 102) THIS ENTIRE ROOM, V.O.J. SEE SPECS. FOR ADDITIONAL REQUIREMENTS. SEE SHEET A6.00, SECTION 5 FOR OFFICE 102 CONSTRUCTION."

**T e r r e b o n n e P a r i s h C o n s o l i d a t e d
G o v e r n m e n t**

**T P C G C i v i c C e n t e r P e r m a n e n t
R e p a i r s (R e b i d)**

A d d e n d u m # 2

Attachment A

LOUISIANA UNIFORM PUBLIC WORK BID FORM
UNIT PRICE FORM

TO: Terrebonne Parish Consolidated Government
Civic 8026 Main Street, 7th Floor
Houma, LA 70360

BID FOR: Terrebonne Parish Consolidated Government Civic Center Permanent Repairs

UNIT PRICES: This form shall be used for any and all work required by the Bidding Documents and described as unit prices. Amounts shall be stated in figures and only in figures.

Civic Center Building

DESCRIPTION:	<input checked="" type="checkbox"/> Base Bid or <input type="checkbox"/> Alt.# ____ Crack Repairs (Interior repairs)			
REF. NO.	QUANTITY:	UNIT OF MEASURE:	UNIT PRICE	UNIT PRICE EXTENSION (<i>Quantity times Unit Price</i>)
1	1	Lump Sum		

DESCRIPTION:	<input checked="" type="checkbox"/> Base Bid or <input type="checkbox"/> Alt.# ____ Main Building - Staging Area - Repair Plaster Bulkhead			
REF. NO.	QUANTITY:	UNIT OF MEASURE:	UNIT PRICE	UNIT PRICE EXTENSION (<i>Quantity times Unit Price</i>)
2	40	Square Feet		

DESCRIPTION:	<input checked="" type="checkbox"/> Base Bid or <input type="checkbox"/> Alt.# ____ Main Building - Staging Area - Repair Painted Wall Finish			
REF. NO.	QUANTITY:	UNIT OF MEASURE:	UNIT PRICE	UNIT PRICE EXTENSION (<i>Quantity times Unit Price</i>)
3	1476	Square Feet		

DESCRIPTION:	<input checked="" type="checkbox"/> Base Bid or <input type="checkbox"/> Alt.# ____ Main Building - Hall 155 - Replace Vinyl Wall Cover			
REF. NO.	QUANTITY:	UNIT OF MEASURE:	UNIT PRICE	UNIT PRICE EXTENSION (<i>Quantity times Unit Price</i>)
4	371	Square Feet		

DESCRIPTION:	<input checked="" type="checkbox"/> Base Bid or <input type="checkbox"/> Alt.# ____ Main Building - Hall 151 - Repair Wall			
REF. NO.	QUANTITY:	UNIT OF MEASURE:	UNIT PRICE	UNIT PRICE EXTENSION (<i>Quantity times Unit Price</i>)
5	56	Square Feet		

DESCRIPTION:	<input checked="" type="checkbox"/> Base Bid or <input type="checkbox"/> Alt.# ____ Main Building - Hall 151 - Replace Vinyl Wall Cover			
REF. NO.	QUANTITY:	UNIT OF MEASURE:	UNIT PRICE	UNIT PRICE EXTENSION (<i>Quantity times Unit Price</i>)
6	945	Square Feet		

DESCRIPTION:	<input checked="" type="checkbox"/> Base Bid or <input type="checkbox"/> Alt.# ____ Main Building - Hall 155,151, and 105 - Replace Signage Panel.			
REF. NO.	QUANTITY:	UNIT OF MEASURE:	UNIT PRICE	UNIT PRICE EXTENSION (<i>Quantity times Unit Price</i>)
7	3	Each		

DESCRIPTION:	<input checked="" type="checkbox"/> Base Bid or <input type="checkbox"/> Alt.# ____ Main Building - Hall 108 - Replace Vinyl Wall Cove			
REF. NO.	QUANTITY:	UNIT OF MEASURE:	UNIT PRICE	UNIT PRICE EXTENSION (<i>Quantity times Unit Price</i>)
8	2527	Square Feet		

DESCRIPTION:	<input checked="" type="checkbox"/> Base Bid or <input type="checkbox"/> Alt.# ____ Main Building - Dressing Room - Repair Painted Wall Finish			
REF. NO.	QUANTITY:	UNIT OF MEASURE:	UNIT PRICE	UNIT PRICE EXTENSION (<i>Quantity times Unit Price</i>)
9	1	Lump Sump		

DESCRIPTION:	<input checked="" type="checkbox"/> Base Bid or <input type="checkbox"/> Alt.# ____ Main Building - Dressing Room - Replace Ceiling			
REF. NO.	QUANTITY:	UNIT OF MEASURE:	UNIT PRICE	UNIT PRICE EXTENSION (<i>Quantity times Unit Price</i>)
10	57	Square Feet		

DESCRIPTION:	<input checked="" type="checkbox"/> Base Bid or <input type="checkbox"/> Alt.# ____ Main Building - Bath 4 - Replace Ceiling			
REF. NO.	QUANTITY:	UNIT OF MEASURE:	UNIT PRICE	UNIT PRICE EXTENSION (<i>Quantity times Unit Price</i>)
11	30	Square Feet		

DESCRIPTION:	<input checked="" type="checkbox"/> Base Bid or <input type="checkbox"/> Alt.# ____ Main Building - Hall 172 - Repair Painted Wall Finish			
REF. NO.	QUANTITY:	UNIT OF MEASURE:	UNIT PRICE	UNIT PRICE EXTENSION (<i>Quantity times Unit Price</i>)
12	28	Square Feet		

DESCRIPTION:	<input checked="" type="checkbox"/> Base Bid or <input type="checkbox"/> Alt.# ____ Main Building - Hall 172 - Replace Ceiling			
REF. NO.	QUANTITY:	UNIT OF MEASURE:	UNIT PRICE	UNIT PRICE EXTENSION (<i>Quantity times Unit Price</i>)
13	12	Square Feet		

DESCRIPTION:	<input checked="" type="checkbox"/> Base Bid or <input type="checkbox"/> Alt.# ____ Main Building - Exhibition A - Repair Painted Finish of Moveable Event Dividers			
REF. NO.	QUANTITY:	UNIT OF MEASURE:	UNIT PRICE	UNIT PRICE EXTENSION (<i>Quantity times Unit Price</i>)
14	14000	Square Feet		

DESCRIPTION:	<input checked="" type="checkbox"/> Base Bid or <input type="checkbox"/> Alt.# _____ Main Building - Meeting Room 1(A) - Replace Vinyl Wall Cover			
REF. NO.	QUANTITY:	UNIT OF MEASURE:	UNIT PRICE	UNIT PRICE EXTENSION (<i>Quantity times Unit Price</i>)
15	1240	Square Feet		

DESCRIPTION:	<input checked="" type="checkbox"/> Base Bid or <input type="checkbox"/> Alt.# _____ Main Building - Community Band Room - Replace Vinyl Wall Cover			
REF. NO.	QUANTITY:	UNIT OF MEASURE:	UNIT PRICE	UNIT PRICE EXTENSION (<i>Quantity times Unit Price</i>)
16	2360	Square Feet		

DESCRIPTION:	<input checked="" type="checkbox"/> Base Bid or <input type="checkbox"/> Alt.# _____ Main Building - Community Band Room - Repair Wall			
REF. NO.	QUANTITY:	UNIT OF MEASURE:	UNIT PRICE	UNIT PRICE EXTENSION (<i>Quantity times Unit Price</i>)
17	30	Square Feet		

DESCRIPTION:	<input checked="" type="checkbox"/> Base Bid or <input type="checkbox"/> Alt.# _____ Main Building - Meeting Room 2(B) - Replace Vinyl Wall Cover			
REF. NO.	QUANTITY:	UNIT OF MEASURE:	UNIT PRICE	UNIT PRICE EXTENSION (<i>Quantity times Unit Price</i>)
18	1240	Square Feet		

DESCRIPTION:	<input checked="" type="checkbox"/> Base Bid or <input type="checkbox"/> Alt.# _____ Main Building - Lobby 101 - Repair Painted Finish of Wall and Ceiling			
REF. NO.	QUANTITY:	UNIT OF MEASURE:	UNIT PRICE	UNIT PRICE EXTENSION (<i>Quantity times Unit Price</i>)
19	624	Square Feet		

DESCRIPTION:	<input checked="" type="checkbox"/> Base Bid or <input type="checkbox"/> Alt.# _____ Main Building - Repair Roof			
REF. NO.	QUANTITY:	UNIT OF MEASURE:	UNIT PRICE	UNIT PRICE EXTENSION (<i>Quantity times Unit Price</i>)
20	16557	Square Feet		

DESCRIPTION:	<input checked="" type="checkbox"/> Base Bid or <input type="checkbox"/> Alt.# _____ Main Building - South Exterior Façade - Replace 8"x8" Ceramic Tiles			
REF. NO.	QUANTITY:	UNIT OF MEASURE:	UNIT PRICE	UNIT PRICE EXTENSION (<i>Quantity times Unit Price</i>)
21	10	Square Feet		

DESCRIPTION:	<input checked="" type="checkbox"/> Base Bid or <input type="checkbox"/> Alt.# _____ Main Building - South Exterior Façade - Replace 12"x12" Ceramic Tiles			
REF. NO.	QUANTITY:	UNIT OF MEASURE:	UNIT PRICE	UNIT PRICE EXTENSION (<i>Quantity times Unit Price</i>)
22	20	Square Feet		

DESCRIPTION:	<input checked="" type="checkbox"/> Base Bid or <input type="checkbox"/> Alt.# ____ Main Building - East Exterior Façade - Replace Rake Edge			
REF. NO.	QUANTITY:	UNIT OF MEASURE:	UNIT PRICE	UNIT PRICE EXTENSION (<i>Quantity times Unit Price</i>)
23	220	Linear Feet		

DESCRIPTION:	<input checked="" type="checkbox"/> Base Bid or <input type="checkbox"/> Alt.# ____ Main Building - East Exterior Façade - Replace Ridge Cap			
REF. NO.	QUANTITY:	UNIT OF MEASURE:	UNIT PRICE	UNIT PRICE EXTENSION (<i>Quantity times Unit Price</i>)
24	30	Linear Feet		

DESCRIPTION:	<input checked="" type="checkbox"/> Base Bid or <input type="checkbox"/> Alt.# ____ Main Building - North Exterior Façade - Replace Gutters			
REF. NO.	QUANTITY:	UNIT OF MEASURE:	UNIT PRICE	UNIT PRICE EXTENSION (<i>Quantity times Unit Price</i>)
25	271	Linear Feet		

DESCRIPTION:	<input checked="" type="checkbox"/> Base Bid or <input type="checkbox"/> Alt.# ____ Main Building - North Exterior Façade - Replace Downspouts			
REF. NO.	QUANTITY:	UNIT OF MEASURE:	UNIT PRICE	UNIT PRICE EXTENSION (<i>Quantity times Unit Price</i>)
26	96	Linear Feet		

DESCRIPTION:	<input checked="" type="checkbox"/> Base Bid or <input type="checkbox"/> Alt.# ____ Main Building - North Exterior Façade - Replace Metal Fascia			
REF. NO.	QUANTITY:	UNIT OF MEASURE:	UNIT PRICE	UNIT PRICE EXTENSION (<i>Quantity times Unit Price</i>)
27	30	Linear Feet		

DESCRIPTION:	<input checked="" type="checkbox"/> Base Bid or <input type="checkbox"/> Alt.# ____ Main Building - West Exterior Façade - Replace Rake Edge			
REF. NO.	QUANTITY:	UNIT OF MEASURE:	UNIT PRICE	UNIT PRICE EXTENSION (<i>Quantity times Unit Price</i>)
28	220	Linear Feet		

DESCRIPTION:	<input checked="" type="checkbox"/> Base Bid or <input type="checkbox"/> Alt.# ____ Main Building - West Exterior Façade - Replace Metal Panel			
REF. NO.	QUANTITY:	UNIT OF MEASURE:	UNIT PRICE	UNIT PRICE EXTENSION (<i>Quantity times Unit Price</i>)
29	6	Square Feet		

DESCRIPTION:	<input checked="" type="checkbox"/> Base Bid or <input type="checkbox"/> Alt.# ____ Remove and replace existing ceiling tile and insulation, community band room.			
REF. NO.	QUANTITY:	UNIT OF MEASURE:	UNIT PRICE	UNIT PRICE EXTENSION (<i>Quantity times Unit Price</i>)
30	24	Square Feet		

DESCRIPTION:	<input checked="" type="checkbox"/> Base Bid or <input type="checkbox"/> Alt.# _____ Repair Terrazzo Flooring at damaged joints in Lobby 101.			
REF. NO.	QUANTITY:	UNIT OF MEASURE:	UNIT PRICE	UNIT PRICE EXTENSION (<i>Quantity times Unit Price</i>)
31	10	Linear Feet		

DESCRIPTION:	<input checked="" type="checkbox"/> Base Bid or <input type="checkbox"/> Alt.# _____ General Conditions (Including Bonds, Permits, and Insurance)			
REF. NO.	QUANTITY:	UNIT OF MEASURE:	UNIT PRICE	UNIT PRICE EXTENSION (<i>Quantity times Unit Price</i>)
32	1	Lump Sum		

DESCRIPTION:	<input type="checkbox"/> Base Bid or <input checked="" type="checkbox"/> Alt.# _____ Roof Replacement System, including but not limited to standing seam roof, metal flashing, trim, gutters/downspouts, etc. (A4.01)			
REF. NO.	QUANTITY:	UNIT OF MEASURE:	UNIT PRICE	UNIT PRICE EXTENSION (<i>Quantity times Unit Price</i>)
33	1	Lump Sum		

DESCRIPTION:	<input checked="" type="checkbox"/> Base Bid or <input type="checkbox"/> Alt.# _____ New (FD) - Vanity LED Unit price shall include all labor, equipment, and materials necessary for a complete replacement of Lighting Assembly including but not limited to: furnishing and installing luminaire with light engine, mounting accessories, and hardware; the connection to lighting circuit; associated testing; the removal and disposal of existing lighting assembly.			
REF. NO.	QUANTITY:	UNIT OF MEASURE:	UNIT PRICE	UNIT PRICE EXTENSION (<i>Quantity times Unit Price</i>)
34	1	Each		

DESCRIPTION:	<input checked="" type="checkbox"/> Base Bid or <input type="checkbox"/> Alt.# _____ New (FB) - 2'x2' LED Flat Panel Unit price shall include all labor, equipment, and materials necessary for a complete replacement of Lighting Assembly including but not limited to: furnishing and installing luminaire with light engine, mounting accessories, and hardware; the connection to lighting circuit; associated testing; the removal and disposal of existing lighting assembly.			
REF. NO.	QUANTITY:	UNIT OF MEASURE:	UNIT PRICE	UNIT PRICE EXTENSION (<i>Quantity times Unit Price</i>)
35	13	Each		

DESCRIPTION:	<input checked="" type="checkbox"/> Base Bid or <input type="checkbox"/> Alt.# _____ New (FBX) - 2'x2' LED Flat Panel with Emergency Battery Unit price shall include all labor, equipment, and materials necessary for a complete replacement of Lighting Assembly including but not limited to: furnishing and installing luminaire with light engine, mounting accessories, and hardware; the connection to lighting circuit; associated testing; the removal and disposal of existing lighting assembly.			
REF. NO.	QUANTITY:	UNIT OF MEASURE:	UNIT PRICE	UNIT PRICE EXTENSION (<i>Quantity times Unit Price</i>)
36	10	Each		

DESCRIPTION:	<input checked="" type="checkbox"/> Base Bid or <input type="checkbox"/> Alt.# _____ New (FA) - 2'x4' LED Flat Panel Unit price shall include all labor, equipment, and materials necessary for a complete replacement of Lighting Assembly including but not limited to: furnishing and installing luminaire with light engine, mounting accessories, and hardware; the connection to lighting circuit; associated testing; the removal and disposal of existing lighting assembly.			
REF. NO.	QUANTITY:	UNIT OF MEASURE:	UNIT PRICE	UNIT PRICE EXTENSION (<i>Quantity times Unit Price</i>)
37	6	Each		

DESCRIPTION:	<input checked="" type="checkbox"/> Base Bid or <input type="checkbox"/> Alt.# ____ New (FAX) - 2'x4' LED Flat Panel with Emergency Battery Unit price shall include all labor, equipment, and materials necessary for a complete replacement of Lighting Assembly including but not limited to: furnishing and installing luminaire with light engine, mounting accessories, and hardware; the connection to lighting circuit; associated testing; the removal and disposal of existing lighting assembly.			
REF. NO.	QUANTITY:	UNIT OF MEASURE:	UNIT PRICE	UNIT PRICE EXTENSION (<i>Quantity times Unit Price</i>)
38	2	Each		

DESCRIPTION:	<input checked="" type="checkbox"/> Base Bid or <input checked="" type="checkbox"/> Alt.# __ New (FC) - 1'x4' LED Linear Unit price shall include all labor, equipment, and materials necessary for a complete replacement of Lighting Assembly including but not limited to: furnishing and installing luminaire with light engine, mounting accessories, and hardware; the connection to lighting circuit; associated testing; the removal and disposal of existing lighting assembly.			
REF. NO.	QUANTITY:	UNIT OF MEASURE:	UNIT PRICE	UNIT PRICE EXTENSION (<i>Quantity times Unit Price</i>)
39	8	Each		

DESCRIPTION:	<input checked="" type="checkbox"/> Base Bid or <input type="checkbox"/> Alt.# __ New (FCX) - 1'x4' LED Linear with Emergency Battery Unit price shall include all labor, equipment, and materials necessary for a complete replacement of Lighting Assembly including but not limited to: furnishing and installing luminaire with light engine, mounting accessories, and hardware; the connection to lighting circuit; associated testing; the removal and disposal of existing lighting assembly.			
REF. NO.	QUANTITY:	UNIT OF MEASURE:	UNIT PRICE	UNIT PRICE EXTENSION (<i>Quantity times Unit Price</i>)
40	4	Each		

DESCRIPTION:	<input type="checkbox"/> Base Bid or <input type="checkbox"/> Alt.# __ New (FE) - 8" LED Downlight Unit price shall include all labor, equipment, and materials necessary for a complete replacement of Lighting Assembly including but not limited to: furnishing and installing luminaire with light engine, mounting accessories, and hardware; the connection to lighting circuit; associated testing; the removal and disposal of existing lighting assembly.			
REF. NO.	QUANTITY:	UNIT OF MEASURE:	UNIT PRICE	UNIT PRICE EXTENSION (<i>Quantity times Unit Price</i>)
41	24	Each		

DESCRIPTION:	<input type="checkbox"/> Base Bid or <input type="checkbox"/> Alt.# __ New (FEX) - 8" LED Downlight with Emergency Battery Unit price shall include all labor, equipment, and materials necessary for a complete replacement of Lighting Assembly including but not limited to: furnishing and installing luminaire with light engine, mounting accessories, and hardware; the connection to lighting circuit; associated testing; the removal and disposal of existing lighting assembly.			
REF. NO.	QUANTITY:	UNIT OF MEASURE:	UNIT PRICE	UNIT PRICE EXTENSION (<i>Quantity times Unit Price</i>)
42	2	Each		

DESCRIPTION:	<input type="checkbox"/> Base Bid or <input type="checkbox"/> Alt.# __ New (FF) - Wall Sconce Unit price shall include all labor, equipment, and materials necessary for a complete replacement of Lighting Assembly including but not limited to: furnishing and installing luminaire with light engine, mounting accessories, and hardware; the connection to lighting circuit; associated testing; the removal and disposal of existing lighting assembly.			
REF. NO.	QUANTITY:	UNIT OF MEASURE:	UNIT PRICE	UNIT PRICE EXTENSION (<i>Quantity times Unit Price</i>)
43	6	Each		

DESCRIPTION:	<input checked="" type="checkbox"/> Base Bid or <input type="checkbox"/> Alt.# __ Lightning Protection (Base Bid) Unit price shall include all labor, equipment, and materials necessary for a partial replacement of lightning protection system scheduled to be replaced on sheet E2.2.			
REF. NO.	QUANTITY:	UNIT OF MEASURE:	UNIT PRICE	UNIT PRICE EXTENSION (Quantity times Unit Price)
44	1	Lump Sum		

DESCRIPTION:	<input type="checkbox"/> Base Bid or <input checked="" type="checkbox"/> Alt.# __ Lightning Protection (Alternate) Unit price shall include all labor, equipment, and materials necessary for a complete replacement of lightning protection system scheduled to be replaced on sheet E2.2.			
REF. NO.	QUANTITY:	UNIT OF MEASURE:	UNIT PRICE	UNIT PRICE EXTENSION (Quantity times Unit Price)
45	1	Lump Sum		

DESCRIPTION:	<input checked="" type="checkbox"/> Base Bid or <input type="checkbox"/> Alt.# __ Area 1 Internally Insulated Ductwork and Insulation Unit price shall include all labor, equipment, and materials necessary for a complete replacement of internally lined ductwork and insulation scheduled to be replaced on sheet M1.2.			
REF. NO.	QUANTITY:	UNIT OF MEASURE:	UNIT PRICE	UNIT PRICE EXTENSION (Quantity times Unit Price)
46	725	Square Feet		

DESCRIPTION:	<input checked="" type="checkbox"/> Base Bid or <input type="checkbox"/> Alt.# __ Area 1 Externally Wrapped Ductwork Insulation Unit price shall include all labor, equipment, and materials necessary for a complete replacement of externally wrapped ductwork insulation, flexible ductwork and insulation wrapping diffusers scheduled to be replaced on sheet M1.2.			
REF. NO.	QUANTITY:	UNIT OF MEASURE:	UNIT PRICE	UNIT PRICE EXTENSION (Quantity times Unit Price)
47	1500	Square Feet		

DESCRIPTION:	<input checked="" type="checkbox"/> Base Bid or <input type="checkbox"/> Alt.# __ Area 1 (1/2") Mechanical Piping Insulation Unit price shall include all labor, equipment, and materials necessary for a complete replacement of 1/2" pipe insulation scheduled to be replaced on sheet M1.2.			
REF. NO.	QUANTITY:	UNIT OF MEASURE:	UNIT PRICE	UNIT PRICE EXTENSION (Quantity times Unit Price)
48	360	Linear Feet		

DESCRIPTION:	<input checked="" type="checkbox"/> Base Bid or <input type="checkbox"/> Alt.# __ Area 1 (1") Mechanical Piping Insulation Unit price shall include all labor, equipment, and materials necessary for a complete replacement of 1" pipe insulation scheduled to be replaced on sheet M1.2.			
REF. NO.	QUANTITY:	UNIT OF MEASURE:	UNIT PRICE	UNIT PRICE EXTENSION (Quantity times Unit Price)
49	360	Linear Feet		

DESCRIPTION:	<input checked="" type="checkbox"/> Base Bid or <input type="checkbox"/> Alt.# __ Area 1 Refrigerant Piping Insulation Unit price shall include all labor, equipment, and materials necessary for a complete replacement refrigerant pipe insulation scheduled to be replaced on sheet M1.2.			
REF. NO.	QUANTITY:	UNIT OF MEASURE:	UNIT PRICE	UNIT PRICE EXTENSION (Quantity times Unit Price)
50	150	Linear Feet		

Storage Building

DESCRIPTION:	<input checked="" type="checkbox"/> Base Bid or <input type="checkbox"/> Alt.# ____ Crack Repairs (Exterior repairs)			
REF. NO.	QUANTITY:	UNIT OF MEASURE:	UNIT PRICE	UNIT PRICE EXTENSION (<i>Quantity times Unit Price</i>)
51	1	Lump Sum		

DESCRIPTION:	<input checked="" type="checkbox"/> Base Bid or <input type="checkbox"/> Alt.# ____ Storage Building - Remove materials (to studs) and replace interior walls and ceiling, Office 102 (50 LF of interior walls).			
REF. NO.	QUANTITY:	UNIT OF MEASURE:	UNIT PRICE	UNIT PRICE EXTENSION (<i>Quantity times Unit Price</i>)
52	1	Lump Sum		

DESCRIPTION:	<input checked="" type="checkbox"/> Base Bid or <input type="checkbox"/> Alt.# ____ Remove and replace existing roof with new standing seam metal roof over new blanket insulation.			
REF. NO.	QUANTITY:	UNIT OF MEASURE:	UNIT PRICE	UNIT PRICE EXTENSION (<i>Quantity times Unit Price</i>)
53	8163	Square Feet		

DESCRIPTION:	<input checked="" type="checkbox"/> Base Bid or <input type="checkbox"/> Alt.# ____ Storage Building - South Exterior Façade - Replace Standing Seam Metal Panels			
REF. NO.	QUANTITY:	UNIT OF MEASURE:	UNIT PRICE	UNIT PRICE EXTENSION (<i>Quantity times Unit Price</i>)
54	48	Square Feet		

DESCRIPTION:	<input checked="" type="checkbox"/> Base Bid or <input type="checkbox"/> Alt.# ____ Exterior wall sheathing removal and replacement, in storage building. (315 LF of exterior wall)			
REF. NO.	QUANTITY:	UNIT OF MEASURE:	UNIT PRICE	UNIT PRICE EXTENSION (<i>Quantity times Unit Price</i>)
55	1	Lump Sum		

DESCRIPTION:	<input checked="" type="checkbox"/> Base Bid or <input type="checkbox"/> Alt.# ____ Exterior wall insulation, in storage building. (315 LF of exterior wall)			
REF. NO.	QUANTITY:	UNIT OF MEASURE:	UNIT PRICE	UNIT PRICE EXTENSION (<i>Quantity times Unit Price</i>)
56	1	Lump Sum		

DESCRIPTION:	<input checked="" type="checkbox"/> Base Bid or <input type="checkbox"/> Alt.# ____ General Conditions (Including Bonds, Permits, and Insurance)			
REF. NO.	QUANTITY:	UNIT OF MEASURE:	UNIT PRICE	UNIT PRICE EXTENSION (<i>Quantity times Unit Price</i>)
57	1	Lump Sum		

DESCRIPTION:	<input checked="" type="checkbox"/> Base Bid or <input type="checkbox"/> Alt.# ____ New (FC-2) - 1'x4' LED Linear Unit price shall include all labor, equipment, and materials necessary for a complete replacement of Lighting Assembly including but not limited to: furnishing and installing luminaire with light engine, mounting accessories, and hardware; the connection to lighting circuit; associated testing; the removal and disposal of existing lighting assembly.			
REF. NO.	QUANTITY:	UNIT OF MEASURE:	UNIT PRICE	UNIT PRICE EXTENSION (<i>Quantity times Unit Price</i>)
58	48	Each		

DESCRIPTION:	<input checked="" type="checkbox"/> Base Bid or <input type="checkbox"/> Alt.# __ New (GG) - LED Wraparound Light Fixture Unit price shall include all labor, equipment, and materials necessary for a complete replacement of Lighting Assembly including but not limited to: furnishing and installing luminaire with light engine, mounting accessories, and hardware; the connection to lighting circuit; associated testing; the removal and disposal of existing lighting assembly.			
REF. NO.	QUANTITY:	UNIT OF MEASURE:	UNIT PRICE	UNIT PRICE EXTENSION (<i>Quantity times Unit Price</i>)
59	6	Each		

DESCRIPTION:	<input checked="" type="checkbox"/> Base Bid or <input type="checkbox"/> Alt.# __ New (GGX) - LED Wraparound Light Fixture with Emergency Battery Pack Unit price shall include all labor, equipment, and materials necessary for a complete replacement of Lighting Assembly including but not limited to: furnishing and installing luminaire with light engine, mounting accessories, and hardware; the connection to lighting circuit; associated testing; the removal and disposal of existing lighting assembly.			
REF. NO.	QUANTITY:	UNIT OF MEASURE:	UNIT PRICE	UNIT PRICE EXTENSION (<i>Quantity times Unit Price</i>)
60	2	Each		

DESCRIPTION:	<input checked="" type="checkbox"/> Base Bid or <input type="checkbox"/> Alt.# __ New (W) - LED Floodlight Unit price shall include all labor, equipment, and materials necessary for a complete replacement of Lighting Assembly including but not limited to: furnishing and installing luminaire with light engine, mounting accessories, and hardware; the connection to lighting circuit; associated testing; the removal and disposal of existing lighting assembly.			
REF. NO.	QUANTITY:	UNIT OF MEASURE:	UNIT PRICE	UNIT PRICE EXTENSION (<i>Quantity times Unit Price</i>)
61	4	Each		

DESCRIPTION:	<input checked="" type="checkbox"/> Base Bid or <input type="checkbox"/> Alt.# __ New (W) - LED Floodlight with Emergency Battery Pack Unit price shall include all labor, equipment, and materials necessary for a complete replacement of Lighting Assembly including but not limited to: furnishing and installing luminaire with light engine, mounting accessories, and hardware; the connection to lighting circuit; associated testing; the removal and disposal of existing lighting assembly.			
REF. NO.	QUANTITY:	UNIT OF MEASURE:	UNIT PRICE	UNIT PRICE EXTENSION (<i>Quantity times Unit Price</i>)
62	2	Each		

DESCRIPTION:	<input checked="" type="checkbox"/> Base Bid or <input type="checkbox"/> Alt.# __ New (ES) - 2-Head Emergency Light Unit price shall include all labor, equipment, and materials necessary for a complete replacement of Lighting Assembly including but not limited to: furnishing and installing luminaire with light engine, mounting accessories, and hardware; the connection to lighting circuit; associated testing; the removal and disposal of existing lighting assembly.			
REF. NO.	QUANTITY:	UNIT OF MEASURE:	UNIT PRICE	UNIT PRICE EXTENSION (<i>Quantity times Unit Price</i>)
63	3	Each		

DESCRIPTION:	<input checked="" type="checkbox"/> Base Bid or <input type="checkbox"/> Alt.# __ (X1) - LED Exit Sign Unit price shall include all labor, equipment, and materials necessary for a complete replacement of Lighting Assembly including but not limited to: furnishing and installing luminaire with light engine, mounting accessories, and hardware; the connection to lighting circuit; associated testing; the removal and disposal of existing lighting assembly.			
REF. NO.	QUANTITY:	UNIT OF MEASURE:	UNIT PRICE	UNIT PRICE EXTENSION (<i>Quantity times Unit Price</i>)
64	3	Each		

DESCRIPTION:	<input checked="" type="checkbox"/> Base Bid or <input type="checkbox"/> Alt.# ___ Electrical Devices			
REF. NO.	QUANTITY:	UNIT OF MEASURE:	UNIT PRICE	UNIT PRICE EXTENSION (<i>Quantity times Unit Price</i>)
65	1	Lump Sum		

DESCRIPTION:	<input checked="" type="checkbox"/> Base Bid or <input type="checkbox"/> Alt.# ___ Equipment Connections			
REF. NO.	QUANTITY:	UNIT OF MEASURE:	UNIT PRICE	UNIT PRICE EXTENSION (<i>Quantity times Unit Price</i>)
66	1	Lump Sum		

DESCRIPTION:	<input checked="" type="checkbox"/> Base Bid or <input type="checkbox"/> Alt.# ___ Basic Material			
REF. NO.	QUANTITY:	UNIT OF MEASURE:	UNIT PRICE	UNIT PRICE EXTENSION (<i>Quantity times Unit Price</i>)
67	1	Lump Sum		

DESCRIPTION:	<input checked="" type="checkbox"/> Base Bid or <input type="checkbox"/> Alt.# ___ (HS) - 150A, 480/277V Panelboard, 30 Circuits Unit price shall include all labor, equipment, and materials necessary for a complete replacement of electrical equipment including but not limited to furnishing and installing, mounting accessories, and hardware; circuit connections; associated testing; the removal and disposal of existing equipment.			
REF. NO.	QUANTITY:	UNIT OF MEASURE:	UNIT PRICE	UNIT PRICE EXTENSION (<i>Quantity times Unit Price</i>)
68	1	Each		

DESCRIPTION:	<input checked="" type="checkbox"/> Base Bid or <input type="checkbox"/> Alt.# ___ (LS) - 100A, 208/120V Panelboard, 30 Circuits - P233 Unit price shall include all labor, equipment, and materials necessary for a complete replacement of electrical equipment including but not limited to furnishing and installing, mounting accessories, and hardware; circuit connections; associated testing; the removal and disposal of existing equipment.			
REF. NO.	QUANTITY:	UNIT OF MEASURE:	UNIT PRICE	UNIT PRICE EXTENSION (<i>Quantity times Unit Price</i>)
69	1	Each		

DESCRIPTION:	<input checked="" type="checkbox"/> Base Bid or <input type="checkbox"/> Alt.# ___ Mechanical Demolition Unit price shall include all labor, equipment, and materials necessary for a complete demolition of the existing mechanical infrastructure indicated on sheet M2.0.			
REF. NO.	QUANTITY:	UNIT OF MEASURE:	UNIT PRICE	UNIT PRICE EXTENSION (<i>Quantity times Unit Price</i>)
70	1	Lump Sum		

DESCRIPTION:	<input checked="" type="checkbox"/> Base Bid or <input type="checkbox"/> Alt.# ___ Air Handler 1 Installation Unit price shall include all labor, equipment, and materials necessary for a complete installation of mechanical unit 1 indicated on sheet M2.0 including but not limited to refrigerant piping, insulation, supports, controls, ductwork, grilles, heater, hangers, louvers, fans and refrigerant piping shroud.			
REF. NO.	QUANTITY:	UNIT OF MEASURE:	UNIT PRICE	UNIT PRICE EXTENSION (<i>Quantity times Unit Price</i>)
71	1	Lump Sum		

DESCRIPTION:	<input checked="" type="checkbox"/> Base Bid or <input type="checkbox"/> Alt.# ___ Air Handler 2 Installation Unit price shall include all labor, equipment, and materials necessary for a complete installation of mechanical unit 2 indicated on sheet M2.0 including but not limited to refrigerant piping, insulation, supports, controls, ductwork, grilles, hangers, heater, louvers, fans and refrigerant piping shroud.			
REF. NO.	QUANTITY:	UNIT OF MEASURE:	UNIT PRICE	UNIT PRICE EXTENSION (<i>Quantity times Unit Price</i>)
72	1	Lump Sum		

DESCRIPTION:	<input checked="" type="checkbox"/> Base Bid or <input type="checkbox"/> Alt.# ___ Air Handler 3 Installation Unit price shall include all labor, equipment, and materials necessary for a complete installation of mechanical unit 3 indicated on sheet M2.0 including but not limited to refrigerant piping, insulation, supports, controls, ductwork, grilles, hangers, louvers, heater, fans and refrigerant piping shroud.			
REF. NO.	QUANTITY:	UNIT OF MEASURE:	UNIT PRICE	UNIT PRICE EXTENSION (Quantity times Unit Price)
73	1	Lump Sum		

Parking Lot

DESCRIPTION:	<input checked="" type="checkbox"/> Base Bid or <input type="checkbox"/> Alt.# ___ Mobilization & Demobilization			
REF. NO.	QUANTITY:	UNIT OF MEASURE:	UNIT PRICE	UNIT PRICE EXTENSION (Quantity times Unit Price)
74	1	Lump Sum		

DESCRIPTION:	<input checked="" type="checkbox"/> Base Bid or <input type="checkbox"/> Alt.# ___ Demolition of Structural Concrete Includes existing light pole foundations, RV utilities pedestals, and area paving.			
REF. NO.	QUANTITY:	UNIT OF MEASURE:	UNIT PRICE	UNIT PRICE EXTENSION (Quantity times Unit Price)
75	1	Lump Sum		

DESCRIPTION:	<input checked="" type="checkbox"/> Base Bid or <input type="checkbox"/> Alt.# ___ Demolition of CMU Wall Around HVAC System.			
REF. NO.	QUANTITY:	UNIT OF MEASURE:	UNIT PRICE	UNIT PRICE EXTENSION (Quantity times Unit Price)
76	270	Linear Foot		

DESCRIPTION:	<input checked="" type="checkbox"/> Base Bid or <input type="checkbox"/> Alt.# ___ Structural Concrete Including all RV and light pole pedestal foundations.			
REF. NO.	QUANTITY:	UNIT OF MEASURE:	UNIT PRICE	UNIT PRICE EXTENSION (Quantity times Unit Price)
77	127	Cubic Yard		

DESCRIPTION:	<input checked="" type="checkbox"/> Base Bid or <input type="checkbox"/> Alt.# ___ Timber Pile Foundation (Class B) Including all uplift tension connectors.			
REF. NO.	QUANTITY:	UNIT OF MEASURE:	UNIT PRICE	UNIT PRICE EXTENSION (Quantity times Unit Price)
78	3430	Linear Foot		

DESCRIPTION:	<input checked="" type="checkbox"/> Base Bid or <input type="checkbox"/> Alt.# ___ Area Paving in Parking Lot Including connections to existing slab.			
REF. NO.	QUANTITY:	UNIT OF MEASURE:	UNIT PRICE	UNIT PRICE EXTENSION (Quantity times Unit Price)
79	878	Square Feet		

DESCRIPTION:	<input checked="" type="checkbox"/> Base Bid or <input type="checkbox"/> Alt.# ___ CMU Wall Around HVAC Including connections to existing slab.			
REF. NO.	QUANTITY:	UNIT OF MEASURE:	UNIT PRICE	UNIT PRICE EXTENSION (Quantity times Unit Price)
80	270	Linear Foot		

DESCRIPTION:	<input checked="" type="checkbox"/> Base Bid or <input type="checkbox"/> Alt.# _____ General Conditions (Including Bonds, Permits, and Insurance)			
REF. NO.	QUANTITY:	UNIT OF MEASURE:	UNIT PRICE	UNIT PRICE EXTENSION (Quantity times Unit Price)
81	1	Lump Sum		

DESCRIPTION:	<input checked="" type="checkbox"/> Base Bid or <input type="checkbox"/> Alt.# ___ New (F1/F4) - Pole with Three Luminaire Unit price shall include all labor, equipment, and materials necessary for a complete replacement of a Single Luminaire Lighting Assembly with new including but not limited to furnishing and installing the pole with base, luminaire head with light engine, mounting accessories, hardware, pole wiring, photocell, pole fuses, ground rods; the connection to the lighting circuit; associated testing; the removal and disposal of existing lighting assembly.			
REF. NO.	QUANTITY:	UNIT OF MEASURE:	UNIT PRICE	UNIT PRICE EXTENSION (Quantity times Unit Price)
82	6	Each		

DESCRIPTION:	<input checked="" type="checkbox"/> Base Bid or <input type="checkbox"/> Alt.# ___ New (F2/F3) - Pole with Four Luminaire Unit price shall include all labor, equipment, and materials necessary for a complete replacement of a Double Luminaire Lighting Assembly with new including but not limited to furnishing and installing the pole with base, luminaire head with light engine, mounting accessories, hardware, pole wiring, photocell, pole fuses, ground rods; the connection to the lighting circuit; associated testing; the removal and disposal of existing lighting assembly.			
REF. NO.	QUANTITY:	UNIT OF MEASURE:	UNIT PRICE	UNIT PRICE EXTENSION (Quantity times Unit Price)
83	26	Each		

DESCRIPTION:	<input checked="" type="checkbox"/> Base Bid or <input type="checkbox"/> Alt.# ___ New Power Pedestals Raceways - 3" Schedule 40 PVC Unit price shall include all labor, equipment, and materials necessary for a complete replacement of 3" Schedule 40 PVC Raceway to Power Pedestals with new including but not limited to furnishing and installing hardware, associated testing; the removal and disposal of existing associated material.			
REF. NO.	QUANTITY:	UNIT OF MEASURE:	UNIT PRICE	UNIT PRICE EXTENSION (Quantity times Unit Price)
84	460	Linear Foot		

DESCRIPTION:	<input checked="" type="checkbox"/> Base Bid or <input type="checkbox"/> Alt.# ___ New Power Pedestals Conductors - 3 #350 MCM + #3 Ground RHH/RHW-2 copper. Unit price shall include all labor, equipment, and materials necessary for a complete replacement of 3 #350 MCM + #3 Ground RHH/RHW-2 Conductors to Power Pedestals with new including but not limited to furnishing and installing hardware, associated testing; the removal and disposal of existing associated material.			
REF. NO.	QUANTITY:	UNIT OF MEASURE:	UNIT PRICE	UNIT PRICE EXTENSION (Quantity times Unit Price)
85	3300	Linear Foot		

DESCRIPTION:	<input checked="" type="checkbox"/> Base Bid or <input type="checkbox"/> Alt.# ___ New Parking Lighting Raceways - 1-1/4" Schedule 40 PVC Unit price shall include all labor, equipment, and materials necessary for a complete replacement of 1-1/4" Schedule 40 PVC Raceway to Power Pedestals with new including but not limited to furnishing and installing hardware, associated testing; the removal and disposal of existing associated material.			
REF. NO.	QUANTITY:	UNIT OF MEASURE:	UNIT PRICE	UNIT PRICE EXTENSION (Quantity times Unit Price)
86	640	Linear Foot		

DESCRIPTION:	<input checked="" type="checkbox"/> Base Bid or <input type="checkbox"/> Alt.# ___ New Parking Lighting Conductors - 2 #6 + #8 Ground RHH/RHW-2 copper. Unit price shall include all labor, equipment, and materials necessary for a complete replacement of 2 #6 + #8 Ground RHH/RHW-2 Conductors to parking lighting fixtures with new including but not limited to furnishing and installing hardware, associated testing; the removal and disposal of existing associated material.			
REF. NO.	QUANTITY:	UNIT OF MEASURE:	UNIT PRICE	UNIT PRICE EXTENSION (Quantity times Unit Price)
87	9200	Linear Foot		

DESCRIPTION:	<input checked="" type="checkbox"/> Base Bid or <input type="checkbox"/> Alt.# ___ New Parking Lighting Conductors – 2 #6 + #6 Ground RHH/RHW-2 copper. Unit price shall include all labor, equipment, and materials necessary for a complete replacement of 2 #6 + #6 Ground RHH/RHW-2 Conductors to parking lighting fixtures with new including but not limited to furnishing and installing hardware, associated testing; the removal and disposal of existing associated material.			
REF. NO.	QUANTITY:	UNIT OF MEASURE:	UNIT PRICE	UNIT PRICE EXTENSION (Quantity times Unit Price)
88	1300	Linear Foot		

DESCRIPTION:	<input checked="" type="checkbox"/> Base Bid or <input type="checkbox"/> Alt.# ___ New 30A R.V. Power Center Unit price shall include all labor, equipment, and materials necessary for a complete replacement of 30A R.V. Power Center with new including but not limited to furnishing and installing underground conduit and wiring, fuses, hardware and mounting brackets, ground rods, associated testing; the removal and disposal of existing associated material			
REF. NO.	QUANTITY:	UNIT OF MEASURE:	UNIT PRICE	UNIT PRICE EXTENSION (Quantity times Unit Price)
89	45	Each		

DESCRIPTION:	<input checked="" type="checkbox"/> Base Bid or <input type="checkbox"/> Alt.# ___ New 50A R.V. Power Center Unit price shall include all labor, equipment, and materials necessary for a complete replacement of 50A R.V. Power Center with new including but not limited to furnishing and installing underground conduit and wiring, fuses, hardware and mounting brackets, ground rods, associated testing; the removal and disposal of existing associated material			
REF. NO.	QUANTITY:	UNIT OF MEASURE:	UNIT PRICE	UNIT PRICE EXTENSION (Quantity times Unit Price)
90	38	Each		

DESCRIPTION:	<input checked="" type="checkbox"/> Base Bid or <input type="checkbox"/> Alt.# ___ New 24"x24"x8" Fiberglass Junction Box Unit price shall include all labor, equipment, and materials necessary for a complete replacement of 24"x24"x8" Fiberglass Junction Box with new including but not limited to furnishing and installing all associated conduit and wiring, hardware and mounting brackets, associated testing; the removal and disposal of existing associated material			
REF. NO.	QUANTITY:	UNIT OF MEASURE:	UNIT PRICE	UNIT PRICE EXTENSION (Quantity times Unit Price)
91	23	Each		

DESCRIPTION:	<input checked="" type="checkbox"/> Base Bid or <input type="checkbox"/> Alt.# ___ RV Pedestal Hose Bibbs Unit price shall include all labor, equipment, and materials necessary for a complete replacement REV pedestal Hose bibbs with new including but not limited to furnishing and installing all associated conduit and piping, hardware and mounting brackets, associated testing; the removal and disposal of existing associated material			
REF. NO.	QUANTITY:	UNIT OF MEASURE:	UNIT PRICE	UNIT PRICE EXTENSION (Quantity times Unit Price)
92	23	Each		

Civic Center Building Continued

DESCRIPTION:	<input checked="" type="checkbox"/> Base Bid or <input type="checkbox"/> Alt.# ___ REMOVE AND REPLACE VINYL WALL COVERING, MATCH EXISTING, COMMUNITY BAND ROOM			
REF. NO.	QUANTITY:	UNIT OF MEASURE:	UNIT PRICE	UNIT PRICE EXTENSION (Quantity times Unit Price)
93	120	Square Feet		

DESCRIPTION:	<input checked="" type="checkbox"/> Base Bid or <input type="checkbox"/> Alt.# ___ REPLACE 2'X2' SUSPENDED ACOUSTICAL CEILING TILE			
REF. NO.	QUANTITY:	UNIT OF MEASURE:	UNIT PRICE	UNIT PRICE EXTENSION (Quantity times Unit Price)
94	8	Square Feet		

**T e r r e b o n n e P a r i s h C o n s o l i d a t e d
G o v e r n m e n t**

**T P C G C i v i c C e n t e r P e r m a n e n t
R e p a i r s (R e b i d)**

A d d e n d u m # 2

Attachment B



VINYL WALLCOVERINGS

This document must not be used for final color selection. Please request a color selector from your local Moderco distributor.



DESERT SAND



Silk 5921-27



Dionis 5521-93



Gray Angora 5721-93

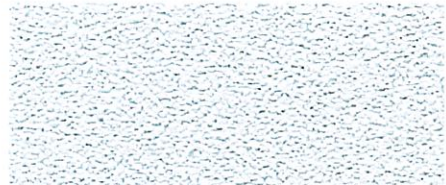

Platinum 5721-96

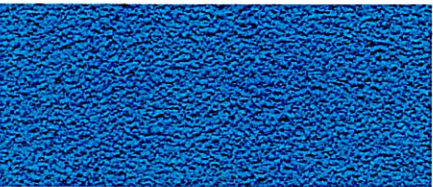

Washed Denim 5921-79



Quarry 5621-19

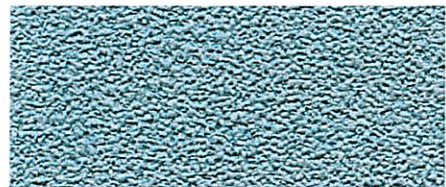

Silver Spring 5921-96

MATRIX



Ivory Matrix M121-10



Bone M121-24

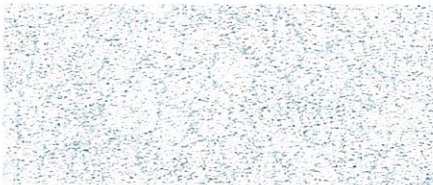

Diamond Ice M121-77



Roman Glass M121-53

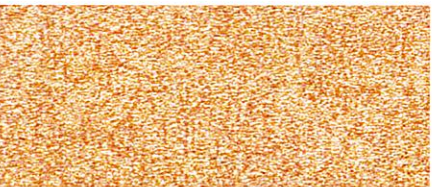

Amber Gold M121-21



Soft Amazonite M121-86



Lapis Nevada M121-19

This document must not be used for final color selection. Please request a color selector from your local Moderco distributor.



GRASSLAND



Tree Bark G021-28



Tumbleweed G021-37



Silver Straw G021-98



Bluff G021-32

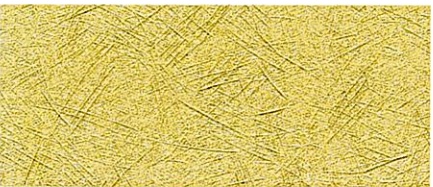

Savory G021-84



Thunder G021-90



Glacier G021-02

LINDEN



Tatter Sall 4621-31



Château 4821-99



Swansea 4621-23



Foggy Day 4621-37

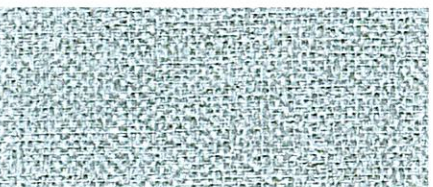

Dover Gray 4821-95

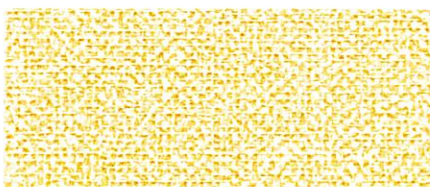

Lemon Drop 4621-05

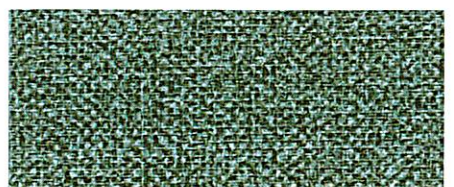

New Castle 4621-94

This document must not be used for final color selection. Please request a color selector from your local Moderco distributor.



ORLEANS



Beignet R921-01

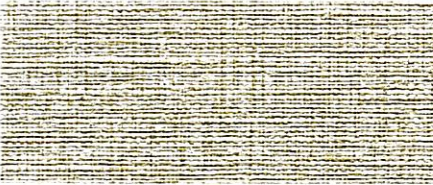

Damask R921-21



Inscription R921-03

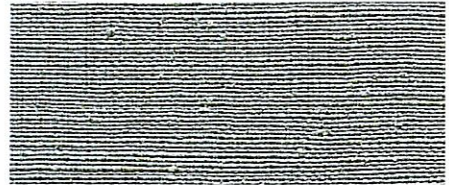

Fine Silver R921-90

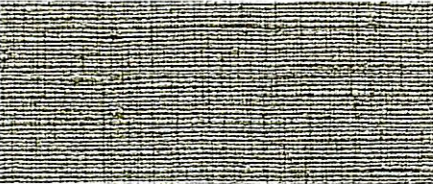

Counting Glass R921-78



Ring for the Butler R921-99



Checkers & Chess R921-98



Technical Data

Total weight	21 oz./lin.yard
Backing	Osnaburg
Federal Spec	CCC-W-408A, Type II
CFFA Spec	CFFA-W-101-D, Type II
Fire testing	-NFPA 101, Life Safety Code -NFPA 255 (UL 723, CAN/ULC S102M) Tunnel Test, Class A -NFPA 286 Corner Burn Test, Meets requirements for Flame Spread and Smoke Developed -UL labeled and listed
Flame Spread	10
Smoke Developed	5
VOC	-Passed Test Protocol CA DHS Section 01350 for low VOC Emissions -Test Method CA/DHS/EHLB/R-174

Vinyl wallcoverings contain bactericides and mildew inhibitors to protect the product from microbiological and mildew growth.

Vinyl wallcoverings are manufactured Cadmium- and Mercury-free.

Within commercially acceptable tolerances, some variation of color may occur between dye lots.