

**T e r r e b o n n e P a r i s h C o n s o l i d a t e d
G o v e r n m e n t**

**T P C G C i v i c C e n t e r P e r m a n e n t
R e p a i r s**

A d d e n d u m # 3



Purpose: *Addendum #3*

Subject: *TPCG Hurricane Ida Recovery*

Today's Date: *12/18/2023*

Addendum #3	This Addendum forms part of the Bid Documents and modifies and clarifies the original Bidding/Proposal Documents for the project as noted below.
Clarifications	Contractors are to bid items indicated on the Unit Price Form.
Specification Revisions	<p>Unit Price Form:</p> <p>Remove Unit Price Form of the Original Specifications Document and REPLACE with attached Unit Price Form.</p>
Contract Document Revisions	<p>Construction Drawings:</p> <p>Remove Sheet E0.0 of the Original Construction Drawings and REPLACE with Revised Sheet E0.0. (Attachment)</p> <p>Remove Sheet E2.0 of the Original Construction Drawings and REPLACE with Revised Sheet E2.0. (Attachment)</p> <p>Remove Sheet E2.1 of the Original Construction Drawings and REPLACE with Revised Sheet E2.1. (Attachment)</p> <p>EDIT: Sheet A1.00 EXISTING OVERALL FLOOR PLAN – MAIN BUILDING</p> <ul style="list-style-type: none"> a) REMOVE: "GENERAL NOTE: QUANTITIES AND INFORMATION DISCLAIMER" b) REMOVE: "NOTE: ALL DIMENSIONS SHOWN ARE FOR REFERENCE ONLY. FIELD-VERIFY ALL DIMENSIONS." c) In MAIN BUILDING SPECIFIC NOTES, specific note No.4, add the quantity 56 Square Feet to the note. d) In MAIN BUILDING SPECIFIC NOTES, specific note No.5, edit the note by removing mention of "371 SF." e) In MAIN BUILDING SPECIFIC NOTES, specific note No.8, edit the note by removing mention of "371 SF." f) In MAIN BUILDING SPECIFIC NOTES, specific note No.15, edit the note to read the dimensions as (35'x200') for a total of (14,000 Square Feet). g) In MAIN BUILDING SPECIFIC NOTES, specific note No. 20, add the

**T e r r e b o n n e P a r i s h C o n s o l i d a t e d
G o v e r n m e n t**

**T P C G C i v i c C e n t e r P e r m a n e n t
R e p a i r s**

A d d e n d u m # 3

quantity of (24 Square Feet).

- h) In MAIN BUILDING SPECIFIC NOTES, specific note No. 22, add the quantity of (624 Square Feet).
- i) In MAIN BUILDING SPECIFIC NOTES, specific note No. 26, add the quantity of (10 Square Feet).
- j) In MAIN BUILDING SPECIFIC NOTES, specific note No. 27, add the quantity of (20 Square Feet).
- k) EDIT: IN MEETING ROOM B (121) Specific Note 16 should be changed to Specific Note 21

EDIT: Sheet A1.01 ENLARGED EXISTING FLOOR PLAN – AREA "A"

- a) REMOVE: "GENERAL NOTE: QUANTITIES AND INFORMATION DISCLAIMER"
- b) REMOVE: "NOTE: ALL DIMENSIONS SHOWN ARE FOR REFERENCE ONLY. FIELD-VERIFY ALL DIMENSIONS."
- c) In AREA – A SPECIFIC NOTES, specific note No.8, edit the note by removing mention of "371 SF."
- d) In AREA – A SPECIFIC NOTES, specific note No.15, edit the note to read the dimensions as (35'x200') for a total of (14,000 Square Feet).
- e) In AREA – A SPECIFIC NOTES, specific note No. 22, add the quantity of (624 Square Feet).
- f) In AREA – A SPECIFIC NOTES, specific note No. 26, add the quantity of (10 Square Feet).

EDIT: Sheet A1.02 ENLARGED EXISTING FLOOR PLAN – AREA "B"

- a) REMOVE: "GENERAL NOTE: QUANTITIES AND INFORMATION DISCLAIMER"
- b) REMOVE: "NOTE: ALL DIMENSIONS SHOWN ARE FOR REFERENCE ONLY. FIELD-VERIFY ALL DIMENSIONS."
- c) In AREA – B SPECIFIC NOTES, specific note No. 26, add the quantity of (10 Square Feet).
- d) In AREA – B SPECIFIC NOTES, specific note No. 27, add the quantity of (20 Square Feet).

**T e r r e b o n n e P a r i s h C o n s o l i d a t e d
G o v e r n m e n t**

**T P C G C i v i c C e n t e r P e r m a n e n t
R e p a i r s**

A d d e n d u m # 3

EDIT: Sheet A1.03 ENLARGED EXISTING FLOOR PLAN – AREA "C"

- a) REMOVE: "GENERAL NOTE: QUANTITIES AND INFORMATION DISCLAIMER"
- b) REMOVE: "NOTE: ALL DIMENSIONS SHOWN ARE FOR REFERENCE ONLY. FIELD-VERIFY ALL DIMENSIONS."
- c) In AREA – C SPECIFIC NOTES, specific note No.4, add the quantity 56 Square Feet to the note.
- d) In AREA – C SPECIFIC NOTES, specific note No.5, edit the note by removing mention of "371 SF."
- e) In AREA – C SPECIFIC NOTES, specific note No.8, edit the note by removing mention of "371 SF."
- f) In AREA – C SPECIFIC NOTES, specific note No.15, edit the note to read the dimensions as (35'x200') for a total of (14,000 Square Feet).
- g) In AREA – C SPECIFIC NOTES, specific note No. 20, add the quantity of (24 Square Feet).

EDIT: Sheet A1.04 ENLARGED EXISTING FLOOR PLAN – AREA "D"

- a) REMOVE: "GENERAL NOTE: QUANTITIES AND INFORMATION DISCLAIMER"
- b) REMOVE: "NOTE: ALL DIMENSIONS SHOWN ARE FOR REFERENCE ONLY. FIELD-VERIFY ALL DIMENSIONS."

EDIT: Sheet A1.10 EXISTING OVERAL FLOOR PLAN – STORAGE BUILDING

- a) REMOVE: "GENERAL NOTE: QUANTITIES AND INFORMATION DISCLAIMER"
- b) REMOVE: "NOTE: ALL DIMENSIONS SHOWN ARE FOR REFERENCE ONLY. FIELD-VERIFY ALL DIMENSIONS."

EDIT: Sheet A4.00 OVERALL EXISTING ROOF PLAN – MAIN BUILDING – BASE BID

- a) REMOVE: "GENERAL NOTE: QUANTITIES AND INFORMATION DISCLAIMER"
- b) REMOVE: "NOTE: ALL DIMENSIONS SHOWN ARE FOR REFERENCE ONLY. FIELD-VERIFY ALL DIMENSIONS."

**T e r r e b o n n e P a r i s h C o n s o l i d a t e d
G o v e r n m e n t**

**T P C G C i v i c C e n t e r P e r m a n e n t
R e p a i r s**

A d d e n d u m # 3

EDIT: Sheet A4.01 ADD ALTERNATE NO. 1 ROOF PLAN

- a) REMOVE: "GENERAL NOTE: QUANTITIES AND INFORMATION DISCLAIMER"
- b) REMOVE: "NOTE: ALL DIMENSIONS SHOWN ARE FOR REFERENCE ONLY. FIELD-VERIFY ALL DIMENSIONS."

EDIT: Sheet A4.02 OVERALL EXISTING ROOF PLAN – STORAGE BUILDING

- a) REMOVE: "GENERAL NOTE: QUANTITIES AND INFORMATION DISCLAIMER"
- b) REMOVE: "NOTE: ALL DIMENSIONS SHOWN ARE FOR REFERENCE ONLY. FIELD-VERIFY ALL DIMENSIONS."

EDIT: Sheet A5.00 EXTERIOR ELEVATIONS – MAIN BUILDING

- a) REMOVE: "GENERAL NOTE: QUANTITIES AND INFORMATION DISCLAIMER"
- b) REMOVE: "NOTE: ALL DIMENSIONS SHOWN ARE FOR REFERENCE ONLY. FIELD-VERIFY ALL DIMENSIONS."

EDIT: Sheet A5.01 EXTERIOR ELEVATIONS – MAIN BUILDING

- a) REMOVE: "GENERAL NOTE: QUANTITIES AND INFORMATION DISCLAIMER"
- b) REMOVE: "NOTE: ALL DIMENSIONS SHOWN ARE FOR REFERENCE ONLY. FIELD-VERIFY ALL DIMENSIONS."

EDIT: Sheet A6.00 STORAGE BUILDING SECTIONS AND DETAILS

- a) REMOVE: "GENERAL NOTE: QUANTITIES AND INFORMATION DISCLAIMER"
- b) REMOVE: "NOTE: ALL DIMENSIONS SHOWN ARE FOR REFERENCE ONLY. FIELD-VERIFY ALL DIMENSIONS."

**T e r r e b o n n e P a r i s h C o n s o l i d a t e d
G o v e r n m e n t**

**T P C G C i v i c C e n t e r P e r m a n e n t
R e p a i r s**

A d d e n d u m # 3

ATTACHMENTS

LOUISIANA UNIFORM PUBLIC WORK BID FORM
UNIT PRICE FORM

TO: Terrebonne Parish Consolidated Government
Civic 8026 Main Street, 7th Floor
Houma, LA 70360

BID FOR: Terrebonne Parish Consolidated Government Civic Center Permanent Repairs

UNIT PRICES: This form shall be used for any and all work required by the Bidding Documents and described as unit prices. Amounts shall be stated in figures and only in figures.

Civic Center Building

DESCRIPTION:	<input checked="" type="checkbox"/> Base Bid or <input type="checkbox"/> Alt.# ____ Crack Repairs (Interior repairs)			
REF. NO.	QUANTITY:	UNIT OF MEASURE:	UNIT PRICE	UNIT PRICE EXTENSION (<i>Quantity times Unit Price</i>)
1	1	Lump Sum		

DESCRIPTION:	<input checked="" type="checkbox"/> Base Bid or <input type="checkbox"/> Alt.# ____ Main Building - Staging Area - Repair Plaster Bulkhead			
REF. NO.	QUANTITY:	UNIT OF MEASURE:	UNIT PRICE	UNIT PRICE EXTENSION (<i>Quantity times Unit Price</i>)
2	40	Square Feet		

DESCRIPTION:	<input checked="" type="checkbox"/> Base Bid or <input type="checkbox"/> Alt.# ____ Main Building - Staging Area - Repair Painted Wall Finish			
REF. NO.	QUANTITY:	UNIT OF MEASURE:	UNIT PRICE	UNIT PRICE EXTENSION (<i>Quantity times Unit Price</i>)
3	1476	Square Feet		

DESCRIPTION:	<input checked="" type="checkbox"/> Base Bid or <input type="checkbox"/> Alt.# ____ Main Building - Hall 155 - Replace Vinyl Wall Cover			
REF. NO.	QUANTITY:	UNIT OF MEASURE:	UNIT PRICE	UNIT PRICE EXTENSION (<i>Quantity times Unit Price</i>)
4	371	Square Feet		

DESCRIPTION:	<input checked="" type="checkbox"/> Base Bid or <input type="checkbox"/> Alt.# ____ Main Building - Hall 151 - Repair Wall			
REF. NO.	QUANTITY:	UNIT OF MEASURE:	UNIT PRICE	UNIT PRICE EXTENSION (<i>Quantity times Unit Price</i>)
5	56	Square Feet		

DESCRIPTION:	<input checked="" type="checkbox"/> Base Bid or <input type="checkbox"/> Alt.# ____ Main Building - Hall 151 - Replace Vinyl Wall Cover			
REF. NO.	QUANTITY:	UNIT OF MEASURE:	UNIT PRICE	UNIT PRICE EXTENSION (<i>Quantity times Unit Price</i>)
6	945	Square Feet		

DESCRIPTION:	<input checked="" type="checkbox"/> Base Bid or <input type="checkbox"/> Alt.# ____ Main Building - Hall 108 - Replace Signage Panel			
REF. NO.	QUANTITY:	UNIT OF MEASURE:	UNIT PRICE	UNIT PRICE EXTENSION (<i>Quantity times Unit Price</i>)
7	3	Each		

DESCRIPTION:	<input checked="" type="checkbox"/> Base Bid or <input type="checkbox"/> Alt.# ____ Main Building - Hall 108 - Replace Vinyl Wall Cove			
REF. NO.	QUANTITY:	UNIT OF MEASURE:	UNIT PRICE	UNIT PRICE EXTENSION (<i>Quantity times Unit Price</i>)
8	2527	Square Feet		

DESCRIPTION:	<input checked="" type="checkbox"/> Base Bid or <input type="checkbox"/> Alt.# ____ Main Building - Dressing Room - Repair Painted Wall Finish			
REF. NO.	QUANTITY:	UNIT OF MEASURE:	UNIT PRICE	UNIT PRICE EXTENSION (<i>Quantity times Unit Price</i>)
9	1	Lump Sump		

DESCRIPTION:	<input checked="" type="checkbox"/> Base Bid or <input type="checkbox"/> Alt.# ____ Main Building - Dressing Room - Replace Ceiling			
REF. NO.	QUANTITY:	UNIT OF MEASURE:	UNIT PRICE	UNIT PRICE EXTENSION (<i>Quantity times Unit Price</i>)
10	57	Square Feet		

DESCRIPTION:	<input checked="" type="checkbox"/> Base Bid or <input type="checkbox"/> Alt.# ____ Main Building - Bath 4 - Replace Ceiling			
REF. NO.	QUANTITY:	UNIT OF MEASURE:	UNIT PRICE	UNIT PRICE EXTENSION (<i>Quantity times Unit Price</i>)
11	30	Square Feet		

DESCRIPTION:	<input checked="" type="checkbox"/> Base Bid or <input type="checkbox"/> Alt.# ____ Main Building - Hall 172 - Repair Painted Wall Finish			
REF. NO.	QUANTITY:	UNIT OF MEASURE:	UNIT PRICE	UNIT PRICE EXTENSION (<i>Quantity times Unit Price</i>)
12	28	Square Feet		

DESCRIPTION:	<input checked="" type="checkbox"/> Base Bid or <input type="checkbox"/> Alt.# ____ Main Building - Hall 172 - Replace Ceiling			
REF. NO.	QUANTITY:	UNIT OF MEASURE:	UNIT PRICE	UNIT PRICE EXTENSION (<i>Quantity times Unit Price</i>)
13	12	Square Feet		

DESCRIPTION:	<input checked="" type="checkbox"/> Base Bid or <input type="checkbox"/> Alt.# ____ Main Building - Exhibition A - Repair Painted Finish of Moveable Event Dividers			
REF. NO.	QUANTITY:	UNIT OF MEASURE:	UNIT PRICE	UNIT PRICE EXTENSION (<i>Quantity times Unit Price</i>)
14	14000	Square Feet		

DESCRIPTION:	<input checked="" type="checkbox"/> Base Bid or <input type="checkbox"/> Alt.# ____ Main Building - Meeting Room 1(A) - Replace Vinyl Wall Cover			
REF. NO.	QUANTITY:	UNIT OF MEASURE:	UNIT PRICE	UNIT PRICE EXTENSION <i>(Quantity times Unit Price)</i>
15	1240	Square Feet		

DESCRIPTION:	<input checked="" type="checkbox"/> Base Bid or <input type="checkbox"/> Alt.# ____ Main Building - Community Band Room - Replace Vinyl Wall Cover			
REF. NO.	QUANTITY:	UNIT OF MEASURE:	UNIT PRICE	UNIT PRICE EXTENSION <i>(Quantity times Unit Price)</i>
16	2360	Square Feet		

DESCRIPTION:	<input checked="" type="checkbox"/> Base Bid or <input type="checkbox"/> Alt.# ____ Main Building - Community Band Room - Repair Wall			
REF. NO.	QUANTITY:	UNIT OF MEASURE:	UNIT PRICE	UNIT PRICE EXTENSION <i>(Quantity times Unit Price)</i>
17	30	Square Feet		

DESCRIPTION:	<input checked="" type="checkbox"/> Base Bid or <input type="checkbox"/> Alt.# ____ Main Building - Meeting Room 2(B) - Replace Vinyl Wall Cover			
REF. NO.	QUANTITY:	UNIT OF MEASURE:	UNIT PRICE	UNIT PRICE EXTENSION <i>(Quantity times Unit Price)</i>
18	1240	Square Feet		

DESCRIPTION:	<input checked="" type="checkbox"/> Base Bid or <input type="checkbox"/> Alt.# ____ Main Building - Lobby 101 - Repair Painted Finish of Wall and Ceiling			
REF. NO.	QUANTITY:	UNIT OF MEASURE:	UNIT PRICE	UNIT PRICE EXTENSION <i>(Quantity times Unit Price)</i>
19	624	Square Feet		

DESCRIPTION:	<input checked="" type="checkbox"/> Base Bid or <input type="checkbox"/> Alt.# ____ Main Building - Repair Roof			
REF. NO.	QUANTITY:	UNIT OF MEASURE:	UNIT PRICE	UNIT PRICE EXTENSION <i>(Quantity times Unit Price)</i>
20	16557	Square Feet		

DESCRIPTION:	<input checked="" type="checkbox"/> Base Bid or <input type="checkbox"/> Alt.# ____ Main Building - South Exterior Façade - Replace 8"x8" Ceramic Tiles			
REF. NO.	QUANTITY:	UNIT OF MEASURE:	UNIT PRICE	UNIT PRICE EXTENSION <i>(Quantity times Unit Price)</i>
21	10	Square Feet		

DESCRIPTION:	<input checked="" type="checkbox"/> Base Bid or <input type="checkbox"/> Alt.# ____ Main Building - South Exterior Façade - Replace 12"x12" Ceramic Tiles			
REF. NO.	QUANTITY:	UNIT OF MEASURE:	UNIT PRICE	UNIT PRICE EXTENSION <i>(Quantity times Unit Price)</i>
22	20	Square Feet		

DESCRIPTION:	<input checked="" type="checkbox"/> Base Bid or <input type="checkbox"/> Alt.# ____ Main Building - East Exterior Façade - Replace Rake Edge			
REF. NO.	QUANTITY:	UNIT OF MEASURE:	UNIT PRICE	UNIT PRICE EXTENSION (<i>Quantity times Unit Price</i>)
23	220	Linear Feet		

DESCRIPTION:	<input checked="" type="checkbox"/> Base Bid or <input type="checkbox"/> Alt.# ____ Main Building - East Exterior Façade - Replace Ridge Cap			
REF. NO.	QUANTITY:	UNIT OF MEASURE:	UNIT PRICE	UNIT PRICE EXTENSION (<i>Quantity times Unit Price</i>)
24	30	Linear Feet		

DESCRIPTION:	<input checked="" type="checkbox"/> Base Bid or <input type="checkbox"/> Alt.# ____ Main Building - North Exterior Façade - Replace Gutters			
REF. NO.	QUANTITY:	UNIT OF MEASURE:	UNIT PRICE	UNIT PRICE EXTENSION (<i>Quantity times Unit Price</i>)
25	271	Linear Feet		

DESCRIPTION:	<input checked="" type="checkbox"/> Base Bid or <input type="checkbox"/> Alt.# ____ Main Building - North Exterior Façade - Replace Downspouts			
REF. NO.	QUANTITY:	UNIT OF MEASURE:	UNIT PRICE	UNIT PRICE EXTENSION (<i>Quantity times Unit Price</i>)
26	96	Linear Feet		

DESCRIPTION:	<input checked="" type="checkbox"/> Base Bid or <input type="checkbox"/> Alt.# ____ Main Building - North Exterior Façade - Replace Metal Fascia			
REF. NO.	QUANTITY:	UNIT OF MEASURE:	UNIT PRICE	UNIT PRICE EXTENSION (<i>Quantity times Unit Price</i>)
27	30	Linear Feet		

DESCRIPTION:	<input checked="" type="checkbox"/> Base Bid or <input type="checkbox"/> Alt.# ____ Main Building - West Exterior Façade - Replace Rake Edge			
REF. NO.	QUANTITY:	UNIT OF MEASURE:	UNIT PRICE	UNIT PRICE EXTENSION (<i>Quantity times Unit Price</i>)
28	220	Linear Feet		

DESCRIPTION:	<input checked="" type="checkbox"/> Base Bid or <input type="checkbox"/> Alt.# ____ Main Building - West Exterior Façade - Replace Metal Panel			
REF. NO.	QUANTITY:	UNIT OF MEASURE:	UNIT PRICE	UNIT PRICE EXTENSION (<i>Quantity times Unit Price</i>)
29	6	Square Feet		

DESCRIPTION:	<input checked="" type="checkbox"/> Base Bid or <input type="checkbox"/> Alt.# ____ Remove and replace existing ceiling tile and insulation, community band room.			
REF. NO.	QUANTITY:	UNIT OF MEASURE:	UNIT PRICE	UNIT PRICE EXTENSION (<i>Quantity times Unit Price</i>)
30	24	Square Feet		

DESCRIPTION:	<input checked="" type="checkbox"/> Base Bid or <input type="checkbox"/> Alt.# _____ Repair Terrazzo Flooring at damaged joints in Lobby 101.			
REF. NO.	QUANTITY:	UNIT OF MEASURE:	UNIT PRICE	UNIT PRICE EXTENSION (<i>Quantity times Unit Price</i>)
31	10	Linear Feet		

DESCRIPTION:	<input checked="" type="checkbox"/> Base Bid or <input type="checkbox"/> Alt.# _____ General Conditions (Including Bonds, Permits, and Insurance)			
REF. NO.	QUANTITY:	UNIT OF MEASURE:	UNIT PRICE	UNIT PRICE EXTENSION (<i>Quantity times Unit Price</i>)
32	1	Lump Sum		

DESCRIPTION:	<input type="checkbox"/> Base Bid or <input checked="" type="checkbox"/> Alt.# _____ Roof Replacement System, including but not limited to standing seam roof, metal flashing, trim, gutters/downspouts, etc. (A4.01)			
REF. NO.	QUANTITY:	UNIT OF MEASURE:	UNIT PRICE	UNIT PRICE EXTENSION (<i>Quantity times Unit Price</i>)
33	1	Lump Sum		

DESCRIPTION:	<input checked="" type="checkbox"/> Base Bid or <input type="checkbox"/> Alt.# _____ New (FD) - Vanity LED Unit price shall include all labor, equipment, and materials necessary for a complete replacement of Lighting Assembly including but not limited to: furnishing and installing luminaire with light engine, mounting accessories, and hardware; the connection to lighting circuit; associated testing; the removal and disposal of existing lighting assembly.			
REF. NO.	QUANTITY:	UNIT OF MEASURE:	UNIT PRICE	UNIT PRICE EXTENSION (<i>Quantity times Unit Price</i>)
34	1	Each		

DESCRIPTION:	<input checked="" type="checkbox"/> Base Bid or <input type="checkbox"/> Alt.# _____ New (FB) - 2'x2' LED Flat Panel Unit price shall include all labor, equipment, and materials necessary for a complete replacement of Lighting Assembly including but not limited to: furnishing and installing luminaire with light engine, mounting accessories, and hardware; the connection to lighting circuit; associated testing; the removal and disposal of existing lighting assembly.			
REF. NO.	QUANTITY:	UNIT OF MEASURE:	UNIT PRICE	UNIT PRICE EXTENSION (<i>Quantity times Unit Price</i>)
35	13	Each		

DESCRIPTION:	<input checked="" type="checkbox"/> Base Bid or <input type="checkbox"/> Alt.# _____ New (FBX) - 2'x2' LED Flat Panel with Emergency Battery Unit price shall include all labor, equipment, and materials necessary for a complete replacement of Lighting Assembly including but not limited to: furnishing and installing luminaire with light engine, mounting accessories, and hardware; the connection to lighting circuit; associated testing; the removal and disposal of existing lighting assembly.			
REF. NO.	QUANTITY:	UNIT OF MEASURE:	UNIT PRICE	UNIT PRICE EXTENSION (<i>Quantity times Unit Price</i>)
36	10	Each		

DESCRIPTION:	<input checked="" type="checkbox"/> Base Bid or <input type="checkbox"/> Alt.# _____ New (FA) - 2'x4' LED Flat Panel Unit price shall include all labor, equipment, and materials necessary for a complete replacement of Lighting Assembly including but not limited to: furnishing and installing luminaire with light engine, mounting accessories, and hardware; the connection to lighting circuit; associated testing; the removal and disposal of existing lighting assembly.			
REF. NO.	QUANTITY:	UNIT OF MEASURE:	UNIT PRICE	UNIT PRICE EXTENSION (<i>Quantity times Unit Price</i>)
37	6	Each		

DESCRIPTION:	<input checked="" type="checkbox"/> Base Bid or <input type="checkbox"/> Alt.# _____ New (FAX) - 2'x4' LED Flat Panel with Emergency Battery Unit price shall include all labor, equipment, and materials necessary for a complete replacement of Lighting Assembly including but not limited to: furnishing and installing luminaire with light engine, mounting accessories, and hardware; the connection to lighting circuit; associated testing; the removal and disposal of existing lighting assembly.			
REF. NO.	QUANTITY:	UNIT OF MEASURE:	UNIT PRICE	UNIT PRICE EXTENSION (<i>Quantity times Unit Price</i>)
38	2	Each		

DESCRIPTION:	<input checked="" type="checkbox"/> Base Bid or <input checked="" type="checkbox"/> Alt.# ___ New (FC) - 1'x4' LED Linear Unit price shall include all labor, equipment, and materials necessary for a complete replacement of Lighting Assembly including but not limited to: furnishing and installing luminaire with light engine, mounting accessories, and hardware; the connection to lighting circuit; associated testing; the removal and disposal of existing lighting assembly.			
REF. NO.	QUANTITY:	UNIT OF MEASURE:	UNIT PRICE	UNIT PRICE EXTENSION (<i>Quantity times Unit Price</i>)
39	8	Each		

DESCRIPTION:	<input checked="" type="checkbox"/> Base Bid or <input type="checkbox"/> Alt.# ___ New (FCX) - 1'x4' LED Linear with Emergency Battery Unit price shall include all labor, equipment, and materials necessary for a complete replacement of Lighting Assembly including but not limited to: furnishing and installing luminaire with light engine, mounting accessories, and hardware; the connection to lighting circuit; associated testing; the removal and disposal of existing lighting assembly.			
REF. NO.	QUANTITY:	UNIT OF MEASURE:	UNIT PRICE	UNIT PRICE EXTENSION (<i>Quantity times Unit Price</i>)
40	4	Each		

DESCRIPTION:	<input type="checkbox"/> Base Bid or <input type="checkbox"/> Alt.# ___ New (FE) - 8" LED Downlight Unit price shall include all labor, equipment, and materials necessary for a complete replacement of Lighting Assembly including but not limited to: furnishing and installing luminaire with light engine, mounting accessories, and hardware; the connection to lighting circuit; associated testing; the removal and disposal of existing lighting assembly.			
REF. NO.	QUANTITY:	UNIT OF MEASURE:	UNIT PRICE	UNIT PRICE EXTENSION (<i>Quantity times Unit Price</i>)
41	24	Each		

DESCRIPTION:	<input type="checkbox"/> Base Bid or <input type="checkbox"/> Alt.# ___ New (FEX) - 8" LED Downlight with Emergency Battery Unit price shall include all labor, equipment, and materials necessary for a complete replacement of Lighting Assembly including but not limited to: furnishing and installing luminaire with light engine, mounting accessories, and hardware; the connection to lighting circuit; associated testing; the removal and disposal of existing lighting assembly.			
REF. NO.	QUANTITY:	UNIT OF MEASURE:	UNIT PRICE	UNIT PRICE EXTENSION (<i>Quantity times Unit Price</i>)
42	2	Each		

DESCRIPTION:	<input type="checkbox"/> Base Bid or <input type="checkbox"/> Alt.# ___ New (FF) - Wall Sconce Unit price shall include all labor, equipment, and materials necessary for a complete replacement of Lighting Assembly including but not limited to: furnishing and installing luminaire with light engine, mounting accessories, and hardware; the connection to lighting circuit; associated testing; the removal and disposal of existing lighting assembly.			
REF. NO.	QUANTITY:	UNIT OF MEASURE:	UNIT PRICE	UNIT PRICE EXTENSION (<i>Quantity times Unit Price</i>)
43	6	Each		

DESCRIPTION:	<input checked="" type="checkbox"/> Base Bid or <input type="checkbox"/> Alt.# __ Lightning Protection Unit price shall include all labor, equipment, and materials necessary for a complete replacement of internally lined ductwork and insulation scheduled to be replaced on sheet M1.2.			
REF. NO.	QUANTITY:	UNIT OF MEASURE:	UNIT PRICE	UNIT PRICE EXTENSION (<i>Quantity times Unit Price</i>)
44	1	Lump Sum		

DESCRIPTION:	<input type="checkbox"/> Base Bid or <input checked="" type="checkbox"/> Alt.# __ Lightning Protection and HVAC Removal and Reinstall Unit price shall include all labor, equipment, and materials necessary for a complete replacement of internally lined ductwork and insulation scheduled to be replaced on sheet M1.2.			
REF. NO.	QUANTITY:	UNIT OF MEASURE:	UNIT PRICE	UNIT PRICE EXTENSION (<i>Quantity times Unit Price</i>)
45	1	Lump Sum		

DESCRIPTION:	<input checked="" type="checkbox"/> Base Bid or <input type="checkbox"/> Alt.# __ Area 1 Internally Insulated Ductwork and Insulation Unit price shall include all labor, equipment, and materials necessary for a complete replacement of internally lined ductwork and insulation scheduled to be replaced on sheet M1.2.			
REF. NO.	QUANTITY:	UNIT OF MEASURE:	UNIT PRICE	UNIT PRICE EXTENSION (<i>Quantity times Unit Price</i>)
46	725	Square Feet		

DESCRIPTION:	<input checked="" type="checkbox"/> Base Bid or <input type="checkbox"/> Alt.# __ Area 1 Externally Wrapped Ductwork Insulation Unit price shall include all labor, equipment, and materials necessary for a complete replacement of externally wrapped ductwork insulation, flexible ductwork and insulation wrapping diffusers scheduled to be replaced on sheet M1.2.			
REF. NO.	QUANTITY:	UNIT OF MEASURE:	UNIT PRICE	UNIT PRICE EXTENSION (<i>Quantity times Unit Price</i>)
47	1500	Square Feet		

DESCRIPTION:	<input checked="" type="checkbox"/> Base Bid or <input type="checkbox"/> Alt.# __ Area 1 (1/2") Mechanical Piping Insulation Unit price shall include all labor, equipment, and materials necessary for a complete replacement of 1/2" pipe insulation scheduled to be replaced on sheet M1.2.			
REF. NO.	QUANTITY:	UNIT OF MEASURE:	UNIT PRICE	UNIT PRICE EXTENSION (<i>Quantity times Unit Price</i>)
48	360	Linear Feet		

DESCRIPTION:	<input checked="" type="checkbox"/> Base Bid or <input type="checkbox"/> Alt.# __ Area 1 (1") Mechanical Piping Insulation Unit price shall include all labor, equipment, and materials necessary for a complete replacement of 1" pipe insulation scheduled to be replaced on sheet M1.2.			
REF. NO.	QUANTITY:	UNIT OF MEASURE:	UNIT PRICE	UNIT PRICE EXTENSION (<i>Quantity times Unit Price</i>)
49	360	Linear Feet		

DESCRIPTION:	<input checked="" type="checkbox"/> Base Bid or <input type="checkbox"/> Alt.# __ Area 1 Refrigerant Piping Insulation Unit price shall include all labor, equipment, and materials necessary for a complete replacement refrigerant pipe insulation scheduled to be replaced on sheet M1.2.			
REF. NO.	QUANTITY:	UNIT OF MEASURE:	UNIT PRICE	UNIT PRICE EXTENSION (<i>Quantity times Unit Price</i>)
50	150	Linear Feet		

Storage Building

DESCRIPTION:	<input checked="" type="checkbox"/> Base Bid or <input type="checkbox"/> Alt.# ____ Crack Repairs (Exterior repairs)			
REF. NO.	QUANTITY:	UNIT OF MEASURE:	UNIT PRICE	UNIT PRICE EXTENSION (Quantity times Unit Price)
51	1	Lump Sum		

DESCRIPTION:	<input checked="" type="checkbox"/> Base Bid or <input type="checkbox"/> Alt.# ____ Storage Building - Replace Interior Walls, Entire Building			
REF. NO.	QUANTITY:	UNIT OF MEASURE:	UNIT PRICE	UNIT PRICE EXTENSION (Quantity times Unit Price)
52	1	Lump Sum		

DESCRIPTION:	<input checked="" type="checkbox"/> Base Bid or <input type="checkbox"/> Alt.# ____ Storage Building - Repair Roof			
REF. NO.	QUANTITY:	UNIT OF MEASURE:	UNIT PRICE	UNIT PRICE EXTENSION (Quantity times Unit Price)
53	8163	Square Feet		

DESCRIPTION:	<input checked="" type="checkbox"/> Base Bid or <input type="checkbox"/> Alt.# ____ Storage Building - South Exterior Façade - Replace Standing Seam Metal Panels			
REF. NO.	QUANTITY:	UNIT OF MEASURE:	UNIT PRICE	UNIT PRICE EXTENSION (Quantity times Unit Price)
54	48	Square Feet		

DESCRIPTION:	<input checked="" type="checkbox"/> Base Bid or <input type="checkbox"/> Alt.# ____ Interior wall sheathing, in storage building			
REF. NO.	QUANTITY:	UNIT OF MEASURE:	UNIT PRICE	UNIT PRICE EXTENSION (Quantity times Unit Price)
55	1	Lump Sum		

DESCRIPTION:	<input checked="" type="checkbox"/> Base Bid or <input type="checkbox"/> Alt.# ____ Interior Insulation, in storage building			
REF. NO.	QUANTITY:	UNIT OF MEASURE:	UNIT PRICE	UNIT PRICE EXTENSION (Quantity times Unit Price)
56	1	Lump Sum		

DESCRIPTION:	<input checked="" type="checkbox"/> Base Bid or <input type="checkbox"/> Alt.# ____ General Conditions (Including Bonds, Permits, and Insurance)			
REF. NO.	QUANTITY:	UNIT OF MEASURE:	UNIT PRICE	UNIT PRICE EXTENSION (Quantity times Unit Price)
57	1	Lump Sum		

DESCRIPTION:	<input checked="" type="checkbox"/> Base Bid or <input type="checkbox"/> Alt.# ____ New (FC-2) - 1'x4' LED Linear Unit price shall include all labor, equipment, and materials necessary for a complete replacement of Lighting Assembly including but not limited to: furnishing and installing luminaire with light engine, mounting accessories, and hardware; the connection to lighting circuit; associated testing; the removal and disposal of existing lighting assembly.			
REF. NO.	QUANTITY:	UNIT OF MEASURE:	UNIT PRICE	UNIT PRICE EXTENSION (Quantity times Unit Price)
58	48	Each		

DESCRIPTION:	<input checked="" type="checkbox"/> Base Bid or <input type="checkbox"/> Alt.# __ New (GG) - LED Wraparound Light Fixture Unit price shall include all labor, equipment, and materials necessary for a complete replacement of Lighting Assembly including but not limited to: furnishing and installing luminaire with light engine, mounting accessories, and hardware; the connection to lighting circuit; associated testing; the removal and disposal of existing lighting assembly.			
REF. NO.	QUANTITY:	UNIT OF MEASURE:	UNIT PRICE	UNIT PRICE EXTENSION (<i>Quantity times Unit Price</i>)
59	6	Each		

DESCRIPTION:	<input checked="" type="checkbox"/> Base Bid or <input type="checkbox"/> Alt.# __ New (GGX) - LED Wraparound Light Fixture with Emergency Battery Pack Unit price shall include all labor, equipment, and materials necessary for a complete replacement of Lighting Assembly including but not limited to: furnishing and installing luminaire with light engine, mounting accessories, and hardware; the connection to lighting circuit; associated testing; the removal and disposal of existing lighting assembly.			
REF. NO.	QUANTITY:	UNIT OF MEASURE:	UNIT PRICE	UNIT PRICE EXTENSION (<i>Quantity times Unit Price</i>)
60	2	Each		

DESCRIPTION:	<input checked="" type="checkbox"/> Base Bid or <input type="checkbox"/> Alt.# __ New (W) - LED Floodlight Unit price shall include all labor, equipment, and materials necessary for a complete replacement of Lighting Assembly including but not limited to: furnishing and installing luminaire with light engine, mounting accessories, and hardware; the connection to lighting circuit; associated testing; the removal and disposal of existing lighting assembly.			
REF. NO.	QUANTITY:	UNIT OF MEASURE:	UNIT PRICE	UNIT PRICE EXTENSION (<i>Quantity times Unit Price</i>)
61	4	Each		

DESCRIPTION:	<input checked="" type="checkbox"/> Base Bid or <input type="checkbox"/> Alt.# __ New (W) - LED Floodlight with Emergency Battery Pack Unit price shall include all labor, equipment, and materials necessary for a complete replacement of Lighting Assembly including but not limited to: furnishing and installing luminaire with light engine, mounting accessories, and hardware; the connection to lighting circuit; associated testing; the removal and disposal of existing lighting assembly.			
REF. NO.	QUANTITY:	UNIT OF MEASURE:	UNIT PRICE	UNIT PRICE EXTENSION (<i>Quantity times Unit Price</i>)
62	2	Each		

DESCRIPTION:	<input checked="" type="checkbox"/> Base Bid or <input type="checkbox"/> Alt.# __ New (ES) - 2-Head Emergency Light Unit price shall include all labor, equipment, and materials necessary for a complete replacement of Lighting Assembly including but not limited to: furnishing and installing luminaire with light engine, mounting accessories, and hardware; the connection to lighting circuit; associated testing; the removal and disposal of existing lighting assembly.			
REF. NO.	QUANTITY:	UNIT OF MEASURE:	UNIT PRICE	UNIT PRICE EXTENSION (<i>Quantity times Unit Price</i>)
63	3	Each		

DESCRIPTION:	<input checked="" type="checkbox"/> Base Bid or <input type="checkbox"/> Alt.# __ (X1) - LED Exit Sign Unit price shall include all labor, equipment, and materials necessary for a complete replacement of Lighting Assembly including but not limited to: furnishing and installing luminaire with light engine, mounting accessories, and hardware; the connection to lighting circuit; associated testing; the removal and disposal of existing lighting assembly.			
REF. NO.	QUANTITY:	UNIT OF MEASURE:	UNIT PRICE	UNIT PRICE EXTENSION (<i>Quantity times Unit Price</i>)
64	3	Each		

DESCRIPTION:	<input checked="" type="checkbox"/> Base Bid or <input type="checkbox"/> Alt.# ___ Electrical Devices - P593			
REF. NO.	QUANTITY:	UNIT OF MEASURE:	UNIT PRICE	UNIT PRICE EXTENSION (<i>Quantity times Unit Price</i>)
65	7000	Square Foot		

DESCRIPTION:	<input checked="" type="checkbox"/> Base Bid or <input type="checkbox"/> Alt.# ___ Equipment Connections - P593			
REF. NO.	QUANTITY:	UNIT OF MEASURE:	UNIT PRICE	UNIT PRICE EXTENSION (<i>Quantity times Unit Price</i>)
66	7000	Square Foot		

DESCRIPTION:	<input checked="" type="checkbox"/> Base Bid or <input type="checkbox"/> Alt.# ___ Basic Material - P593			
REF. NO.	QUANTITY:	UNIT OF MEASURE:	UNIT PRICE	UNIT PRICE EXTENSION (<i>Quantity times Unit Price</i>)
67	7000	Square Foot		

DESCRIPTION:	<input checked="" type="checkbox"/> Base Bid or <input type="checkbox"/> Alt.# ___ (HS) - 150A, 480/277V Panelboard, 30 Circuits - P233 Unit price shall include all labor, equipment, and materials necessary for a complete replacement of electrical equipment including but not limited to furnishing and installing, mounting accessories, and hardware; circuit connections; associated testing; the removal and disposal of existing equipment.			
REF. NO.	QUANTITY:	UNIT OF MEASURE:	UNIT PRICE	UNIT PRICE EXTENSION (<i>Quantity times Unit Price</i>)
68	1	Each		

DESCRIPTION:	<input checked="" type="checkbox"/> Base Bid or <input type="checkbox"/> Alt.# ___ (LS) - 100A, 208/120V Panelboard, 30 Circuits - P233 Unit price shall include all labor, equipment, and materials necessary for a complete replacement of electrical equipment including but not limited to furnishing and installing, mounting accessories, and hardware; circuit connections; associated testing; the removal and disposal of existing equipment.			
REF. NO.	QUANTITY:	UNIT OF MEASURE:	UNIT PRICE	UNIT PRICE EXTENSION (<i>Quantity times Unit Price</i>)
69	1	Each		

DESCRIPTION:	<input checked="" type="checkbox"/> Base Bid or <input type="checkbox"/> Alt.# ___ Mechanical Demolition Unit price shall include all labor, equipment, and materials necessary for a complete demolition of the existing mechanical infrastructure indicated on sheet M2.0.			
REF. NO.	QUANTITY:	UNIT OF MEASURE:	UNIT PRICE	UNIT PRICE EXTENSION (<i>Quantity times Unit Price</i>)
70	1	Lump Sum		

DESCRIPTION:	<input checked="" type="checkbox"/> Base Bid or <input type="checkbox"/> Alt.# ___ Air Handler 1 Installation Unit price shall include all labor, equipment, and materials necessary for a complete installation of mechanical unit 1 indicated on sheet M2.0 including but not limited to refrigerant piping, insulation, supports, controls, ductwork, grilles, heater, hangers, louvers, fans and refrigerant piping shroud.			
REF. NO.	QUANTITY:	UNIT OF MEASURE:	UNIT PRICE	UNIT PRICE EXTENSION (<i>Quantity times Unit Price</i>)
71	1	Lump Sum		

DESCRIPTION:	<input checked="" type="checkbox"/> Base Bid or <input type="checkbox"/> Alt.# ___ Air Handler 2 Installation Unit price shall include all labor, equipment, and materials necessary for a complete installation of mechanical unit 2 indicated on sheet M2.0 including but not limited to refrigerant piping, insulation, supports, controls, ductwork, grilles, hangers, heater, louvers, fans and refrigerant piping shroud.			
REF. NO.	QUANTITY:	UNIT OF MEASURE:	UNIT PRICE	UNIT PRICE EXTENSION (<i>Quantity times Unit Price</i>)
72	1	Lump Sum		

DESCRIPTION:	<input checked="" type="checkbox"/> Base Bid or <input type="checkbox"/> Alt.# ___ Air Handler 3 Installation Unit price shall include all labor, equipment, and materials necessary for a complete installation of mechanical unit 3 indicated on sheet M2.0 including but not limited to refrigerant piping, insulation, supports, controls, ductwork, grilles, hangers, louvers, heater, fans and refrigerant piping shroud.			
REF. NO.	QUANTITY:	UNIT OF MEASURE:	UNIT PRICE	UNIT PRICE EXTENSION (Quantity times Unit Price)
73	1	Lump Sum		

Parking Lot

DESCRIPTION:	<input checked="" type="checkbox"/> Base Bid or <input type="checkbox"/> Alt.# ___ Mobilization & Demobilization			
REF. NO.	QUANTITY:	UNIT OF MEASURE:	UNIT PRICE	UNIT PRICE EXTENSION (Quantity times Unit Price)
74	1	Lump Sum		

DESCRIPTION:	<input checked="" type="checkbox"/> Base Bid or <input type="checkbox"/> Alt.# ___ Demolition of Structural Concrete Includes existing light pole foundations, RV utilities pedestals, and area paving.			
REF. NO.	QUANTITY:	UNIT OF MEASURE:	UNIT PRICE	UNIT PRICE EXTENSION (Quantity times Unit Price)
75	1	Lump Sum		

DESCRIPTION:	<input checked="" type="checkbox"/> Base Bid or <input type="checkbox"/> Alt.# ___ Demolition of CMU Wall Around HVAC System.			
REF. NO.	QUANTITY:	UNIT OF MEASURE:	UNIT PRICE	UNIT PRICE EXTENSION (Quantity times Unit Price)
76	270	Linear Foot		

DESCRIPTION:	<input checked="" type="checkbox"/> Base Bid or <input type="checkbox"/> Alt.# ___ Structural Concrete Including all RV and light pole pedestal foundations.			
REF. NO.	QUANTITY:	UNIT OF MEASURE:	UNIT PRICE	UNIT PRICE EXTENSION (Quantity times Unit Price)
77	127	Cubic Yard		

DESCRIPTION:	<input checked="" type="checkbox"/> Base Bid or <input type="checkbox"/> Alt.# ___ Timber Pile Foundation (Class B) Including all uplift tension connectors.			
REF. NO.	QUANTITY:	UNIT OF MEASURE:	UNIT PRICE	UNIT PRICE EXTENSION (Quantity times Unit Price)
78	3430	Linear Foot		

DESCRIPTION:	<input checked="" type="checkbox"/> Base Bid or <input type="checkbox"/> Alt.# ___ Area Paving in Parking Lot Including connections to existing slab.			
REF. NO.	QUANTITY:	UNIT OF MEASURE:	UNIT PRICE	UNIT PRICE EXTENSION (Quantity times Unit Price)
79	39	Square Yard		

DESCRIPTION:	<input checked="" type="checkbox"/> Base Bid or <input type="checkbox"/> Alt.# ___ CMU Wall Around HVAC Including connections to existing slab.			
REF. NO.	QUANTITY:	UNIT OF MEASURE:	UNIT PRICE	UNIT PRICE EXTENSION (Quantity times Unit Price)
80	270	Linear Foot		

DESCRIPTION:	<input checked="" type="checkbox"/> Base Bid or <input type="checkbox"/> Alt.# ___ General Conditions (Including Bonds, Permits, and Insurance)			
REF. NO.	QUANTITY:	UNIT OF MEASURE:	UNIT PRICE	UNIT PRICE EXTENSION (<i>Quantity times Unit Price</i>)
81	1	Lump Sum		

DESCRIPTION:	<input checked="" type="checkbox"/> Base Bid or <input type="checkbox"/> Alt.# ___ New (F1) - Pole with Three Luminaire Unit price shall include all labor, equipment, and materials necessary for a complete replacement of a Single Luminaire Lighting Assembly with new including but not limited to furnishing and installing the pole with base, luminaire head with light engine, mounting accessories, hardware, pole wiring, photocell, pole fuses, ground rods; the connection to the lighting circuit; associated testing; the removal and disposal of existing lighting assembly.			
REF. NO.	QUANTITY:	UNIT OF MEASURE:	UNIT PRICE	UNIT PRICE EXTENSION (<i>Quantity times Unit Price</i>)
82	3	Each		

DESCRIPTION:	<input checked="" type="checkbox"/> Base Bid or <input type="checkbox"/> Alt.# ___ New (F2/F3) - Pole with Four Luminaire Unit price shall include all labor, equipment, and materials necessary for a complete replacement of a Double Luminaire Lighting Assembly with new including but not limited to furnishing and installing the pole with base, luminaire head with light engine, mounting accessories, hardware, pole wiring, photocell, pole fuses, ground rods; the connection to the lighting circuit; associated testing; the removal and disposal of existing lighting assembly.			
REF. NO.	QUANTITY:	UNIT OF MEASURE:	UNIT PRICE	UNIT PRICE EXTENSION (<i>Quantity times Unit Price</i>)
83	29	Each		

DESCRIPTION:	<input checked="" type="checkbox"/> Base Bid or <input type="checkbox"/> Alt.# ___ New Power Pedestals Raceways/Conductors - 400A Unit price shall include all labor, equipment, and materials necessary for a complete replacement of 400A Raceway/Conductors to Power Pedestals with new including but not limited to furnishing and installing underground conduit and wiring, fuses, hardware and mounting brackets, ground rods, associated testing, the removal and disposal of existing associated material.			
REF. NO.	QUANTITY:	UNIT OF MEASURE:	UNIT PRICE	UNIT PRICE EXTENSION (<i>Quantity times Unit Price</i>)
84	3000	Linear Foot		

DESCRIPTION:	<input checked="" type="checkbox"/> Base Bid or <input type="checkbox"/> Alt.# ___ New Power Pedestals Raceways/Conductors (other) - 60A - P13 Unit price shall include all labor, equipment, and materials necessary for a complete replacement of 60A Raceway/Conductors to Power Pedestals with new including but not limited to furnishing and installing underground conduit and wiring, fuses, hardware and mounting brackets, ground rods, associated testing; the removal and disposal of existing associated material.			
REF. NO.	QUANTITY:	UNIT OF MEASURE:	UNIT PRICE	UNIT PRICE EXTENSION (<i>Quantity times Unit Price</i>)
85	4,560	Linear Foot		

DESCRIPTION:	<input checked="" type="checkbox"/> Base Bid or <input type="checkbox"/> Alt.# ___ New 30A R.V. Power Center Unit price shall include all labor, equipment, and materials necessary for a complete replacement of 30A R.V. Power Center with new including but not limited to furnishing and installing underground conduit and wiring, fuses, hardware and mounting brackets, ground rods, associated testing; the removal and disposal of existing associated material.			
REF. NO.	QUANTITY:	UNIT OF MEASURE:	UNIT PRICE	UNIT PRICE EXTENSION (<i>Quantity times Unit Price</i>)
86	45	Each		

DESCRIPTION:	<input checked="" type="checkbox"/> Base Bid or <input type="checkbox"/> Alt.# ___ New 50A R.V. Power Center Unit price shall include all labor, equipment, and materials necessary for a complete replacement of 50A R.V. Power Center with new including but not limited to furnishing and installing underground conduit and wiring, fuses, hardware and mounting brackets, ground rods, associated testing; the removal and disposal of existing associated material.			
REF. NO.	QUANTITY:	UNIT OF MEASURE:	UNIT PRICE	UNIT PRICE EXTENSION (<i>Quantity times Unit Price</i>)
87	38	Each		

DESCRIPTION:	<input checked="" type="checkbox"/> Base Bid or <input type="checkbox"/> Alt.# __ New 24"x24"x8" Fiberglass Junction Box Unit price shall include all labor, equipment, and materials necessary for a complete replacement of 24"x24"x8" Fiberglass Junction Box with new including but not limited to furnishing and installing all associated conduit and wiring, hardware and mounting brackets, associated testing; the removal and disposal of existing associated material			
REF. NO.	QUANTITY:	UNIT OF MEASURE:	UNIT PRICE	UNIT PRICE EXTENSION <i>(Quantity times Unit Price)</i>
88	23	Each		

DESCRIPTION:	<input checked="" type="checkbox"/> Base Bid or <input type="checkbox"/> Alt.# __ RV Pedestal Hose Bibbs Unit price shall include all labor, equipment, and materials necessary for a complete replacement REV pedestal Hose bibbs with new including but not limited to furnishing and installing all associated conduit and piping, hardware and mounting brackets, associated testing; the removal and disposal of existing associated material			
REF. NO.	QUANTITY:	UNIT OF MEASURE:	UNIT PRICE	UNIT PRICE EXTENSION <i>(Quantity times Unit Price)</i>
89	23	Each		

ELECTRICAL GENERAL NOTES

1. EXISTING WIRING SHALL BE REPEATED BY THE CONTRACTOR UNLESS OTHERWISE NOTED BY THE ARCHITECT OR ENGINEER.
2. CONTRACTOR SHALL BE RESPONSIBLE FOR OBTAINING ALL NECESSARY PERMITS AND APPROVALS FROM ALL AFFECTED AGENCIES AND AUTHORITIES.
3. ALL WIRING SHALL BE IN ACCORDANCE WITH THE NATIONAL ELECTRICAL CODE (NEC) AND ALL LOCAL ORDINANCES.
4. ALL ELECTRICAL WIRING SHALL BE INSTALLED IN ACCORDANCE WITH THE NATIONAL ELECTRICAL CODE (NEC) AND ALL LOCAL ORDINANCES.
5. ALL ELECTRICAL WIRING SHALL BE INSTALLED IN ACCORDANCE WITH THE NATIONAL ELECTRICAL CODE (NEC) AND ALL LOCAL ORDINANCES.
6. ALL ELECTRICAL WIRING SHALL BE INSTALLED IN ACCORDANCE WITH THE NATIONAL ELECTRICAL CODE (NEC) AND ALL LOCAL ORDINANCES.
7. ALL ELECTRICAL WIRING SHALL BE INSTALLED IN ACCORDANCE WITH THE NATIONAL ELECTRICAL CODE (NEC) AND ALL LOCAL ORDINANCES.
8. ALL ELECTRICAL WIRING SHALL BE INSTALLED IN ACCORDANCE WITH THE NATIONAL ELECTRICAL CODE (NEC) AND ALL LOCAL ORDINANCES.
9. ALL ELECTRICAL WIRING SHALL BE INSTALLED IN ACCORDANCE WITH THE NATIONAL ELECTRICAL CODE (NEC) AND ALL LOCAL ORDINANCES.
10. ALL ELECTRICAL WIRING SHALL BE INSTALLED IN ACCORDANCE WITH THE NATIONAL ELECTRICAL CODE (NEC) AND ALL LOCAL ORDINANCES.

ELECTRICAL DEMOLITION NOTES

1. EXISTING WIRING, OUTLETS AND DEVICES TO BE DEMOLISHED SHALL BE IDENTIFIED BY THE CONTRACTOR AND THE ARCHITECT.
2. CONTRACTOR SHALL BE RESPONSIBLE FOR OBTAINING ALL NECESSARY PERMITS AND APPROVALS FROM ALL AFFECTED AGENCIES AND AUTHORITIES.
3. ALL DEMOLITION WORK SHALL BE IN ACCORDANCE WITH THE NATIONAL ELECTRICAL CODE (NEC) AND ALL LOCAL ORDINANCES.
4. ALL DEMOLITION WORK SHALL BE IN ACCORDANCE WITH THE NATIONAL ELECTRICAL CODE (NEC) AND ALL LOCAL ORDINANCES.
5. ALL DEMOLITION WORK SHALL BE IN ACCORDANCE WITH THE NATIONAL ELECTRICAL CODE (NEC) AND ALL LOCAL ORDINANCES.
6. ALL DEMOLITION WORK SHALL BE IN ACCORDANCE WITH THE NATIONAL ELECTRICAL CODE (NEC) AND ALL LOCAL ORDINANCES.
7. ALL DEMOLITION WORK SHALL BE IN ACCORDANCE WITH THE NATIONAL ELECTRICAL CODE (NEC) AND ALL LOCAL ORDINANCES.
8. ALL DEMOLITION WORK SHALL BE IN ACCORDANCE WITH THE NATIONAL ELECTRICAL CODE (NEC) AND ALL LOCAL ORDINANCES.
9. ALL DEMOLITION WORK SHALL BE IN ACCORDANCE WITH THE NATIONAL ELECTRICAL CODE (NEC) AND ALL LOCAL ORDINANCES.
10. ALL DEMOLITION WORK SHALL BE IN ACCORDANCE WITH THE NATIONAL ELECTRICAL CODE (NEC) AND ALL LOCAL ORDINANCES.

LIGHTING FIXTURE SCHEDULE

NO.	SYMBOL	DESCRIPTION	QTY	UNIT	REMARKS
1	[Symbol]	RECESSED CAN LIGHT	10	EA	10' SPACING
2	[Symbol]	RECESSED CAN LIGHT	10	EA	10' SPACING
3	[Symbol]	RECESSED CAN LIGHT	10	EA	10' SPACING
4	[Symbol]	RECESSED CAN LIGHT	10	EA	10' SPACING
5	[Symbol]	RECESSED CAN LIGHT	10	EA	10' SPACING
6	[Symbol]	RECESSED CAN LIGHT	10	EA	10' SPACING
7	[Symbol]	RECESSED CAN LIGHT	10	EA	10' SPACING
8	[Symbol]	RECESSED CAN LIGHT	10	EA	10' SPACING
9	[Symbol]	RECESSED CAN LIGHT	10	EA	10' SPACING
10	[Symbol]	RECESSED CAN LIGHT	10	EA	10' SPACING

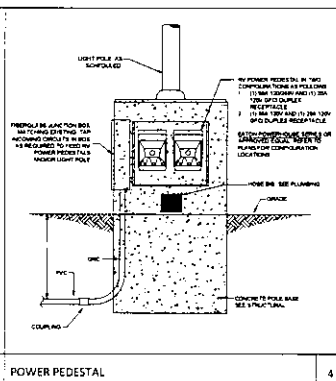
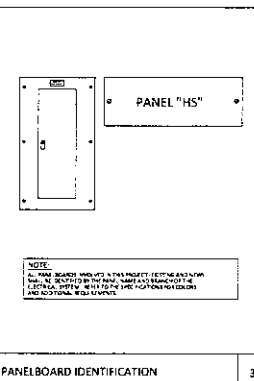
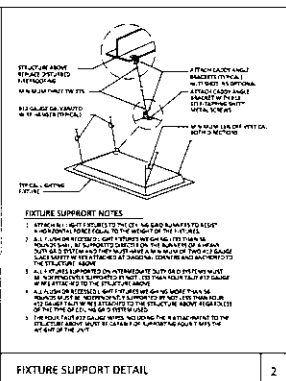
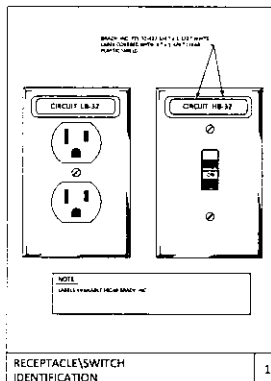

HOUMA TERREBONNE CIVIC CENTER HURRICANE IDA REPAIRS
 346 CIVIC CENTER BLVD.
 HOUMA, LA 70339
 TASK ORDER NO. 010
 (10-310) TO ENGINEERING SERVICE AGREEMENT

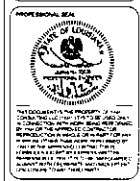

PROJECT NUMBER: 7215301
 DATE: 1/26/2023
 DRAWN BY: [Name]
 CHECKED BY: [Name]

ELECTRICAL NOTES AND DETAILS
E0.0

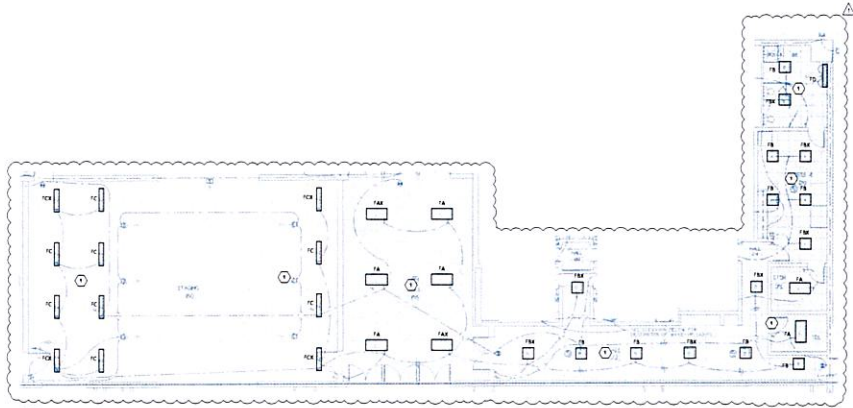

1 LIGHTING PLAN - AREA 1
SCALE: 1/8" = 1'-0"

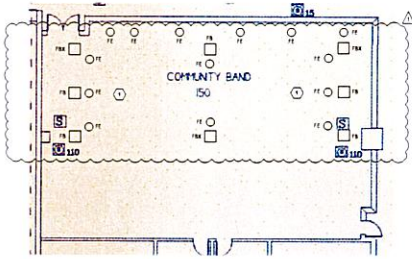

2 LIGHTING PLAN - AREA 2
SCALE: 1/8" = 1'-0"

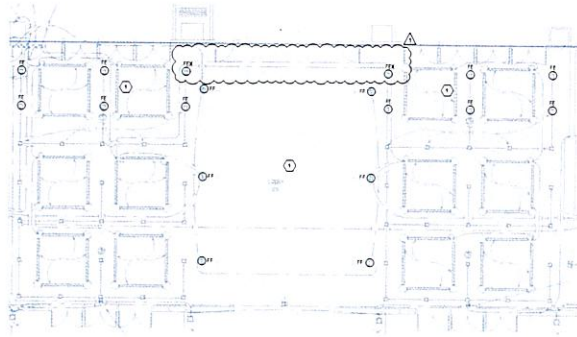

3 LIGHTING PLAN - AREA 3
SCALE: 1/8" = 1'-0"

GENERAL NOTES

1. RECONNECT ALL LIGHTING FIXTURES TO EXISTING SWITCHING PANELS OR SERVICING THE AREA
2. ALL NEW LIGHTING FIXTURES SHALL HAVE SOLID STATE LED LIGHT SOURCE
3. NEW LIGHTING FIXTURES SHALL BE OF THE SAME TYPE & STYLE OF EXISTING BEING REPLACED. SHALL BE SELECTED AS REQUIRED TO MEET ILLUMINANCE ENGINEERING SOCIETY (IES) LIGHTING DESIGN GUIDE AND INCLUDING RECOMMENDED LIGHTING LEVELS. CONTRACTOR SHALL SUBMIT ALL DIMENSIONS AND FIXTURE POINT BY POINT AND DIMING CALCULATIONS FOR REVIEW DURING THE SUBMITTAL PROCESS.
4. REPLACE ALL ASSOCIATED LIGHTING CIRCUITRY AS SCOPE OF WORK.
5. PROTECT AND COVER ALL LIGHTING FIXTURES TO REMAIN WITHIN THE SCOPE OF WORK DURING DEMOLITION.

SPECIFIC NOTES

1. ALL LIGHT FIXTURES SHOWN ARE SETTING TO BE REPLACED WITH NEW LED TYPE. SEE TABLE ON EACH FUTURE SHEET TO LIGHT FIXTURE SCHEDULE FOR MANUFACTURER AND CATALOG NUMBERS.



HOUMA TERREBONNE CIVIC CENTER HURRICANE IDA REPAIRS

348 CIVIC CENTER BLVD.
HOUMA, LA 70308
TASK ORDER NO. 019
TO-010 TO ENGINEERING SERVICE AGREEMENT



THIS DOCUMENT IS THE PROPERTY OF THE CONSULTING ENGINEER. IT IS TO BE USED ONLY FOR THE PROJECT AND SITE SPECIFICALLY IDENTIFIED ON THIS DOCUMENT. IT IS NOT TO BE REPRODUCED OR TRANSMITTED IN ANY FORM OR BY ANY MEANS, ELECTRONIC OR MECHANICAL, INCLUDING PHOTOCOPYING, RECORDING, OR BY ANY INFORMATION STORAGE AND RETRIEVAL SYSTEM, WITHOUT THE WRITTEN PERMISSION OF THE CONSULTING ENGINEER.

PROJECT NUMBER	2215301	
DATE	11/08/2023	
REVISIONS		
No.	Description	Date
1	ADD COLUMN #1	12/14/2023

DESIGNED	BY
CHECKED	BY
DATE	DATE

LIGHTING PLAN - AREAS 1, 2 & 3

E2.0

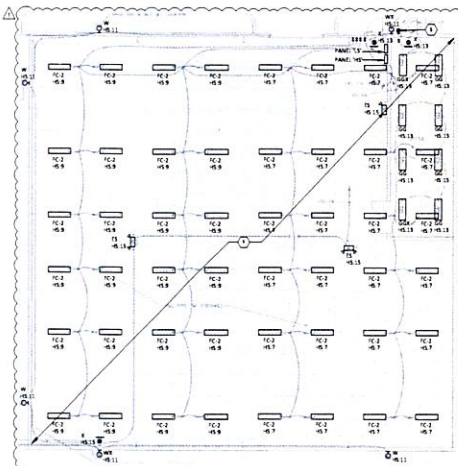

1 LIGHTING PLAN - STORAGE BUILDING
 E2.1 SCALE 3/8" = 1'-0"

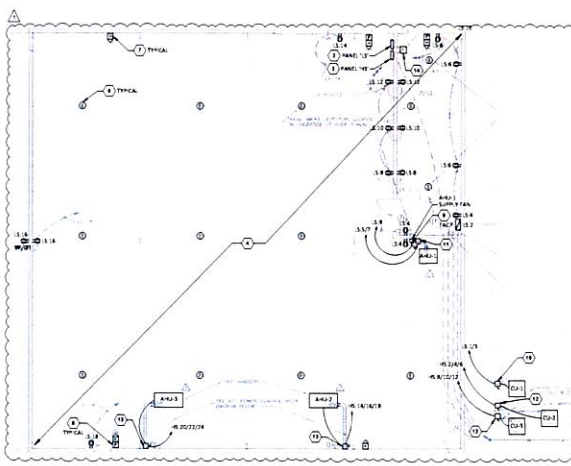

1 POWER PLAN - STORAGE BUILDING
 E2.1 SCALE 3/8" = 1'-0"

- GENERAL NOTES**
1. RECONNECT ALL LIGHTING FIXTURES TO EXISTING WIRING PER PREVIOUS ELECTRICAL WORK.
 2. ALL NEW LIGHTING FIXTURES SHALL HAVE SOLID STATE LIGHT SOURCE.
 3. NEW LIGHTING FIXTURES SHALL BE OF THE SAME TYPE & STYLE OF EXISTING BEING REPLACED AND SHALL BE RELOCATED AS REQUIRED TO MEET ALLUMINUM ENGINEERING SOCIETY (AIEE) LIGHTING DESIGN GUIDELINES INCLUDING RECOMMENDED LIGHTING LEVELS. CONTRACTOR SHALL SUBMIT FLOOR PLAN CHANGES WITH POINT BY POINT PHOTOGRAPHIC CALCULATIONS FOR REVIEW DURING THE SUBMITTAL PROCESS.
 4. REPAIR ALL ASSOCIATED LIGHTING CIRCUITRY IN SCOPE OF WORK.
 5. PROTECT AND COVER ALL LIGHTING FIXTURES TO REMAIN WITHIN THE SCOPE OF WORK DURING CONSTRUCTION.
 6. PANELS NOTED OTHERWISE PROVIDE #2 COPPER CONDUCTORS FOR CIRCUITS.
 7. PROVIDE #10 AWG UNGROUND COPPER CONDUCTORS IN 100 AMP CONDUIT FROM 480V TRANSFORMER TO 30 AMP TRANSFORMER.
 8. PROVIDE #10 AWG UNGROUND COPPER CONDUCTORS IN 1/2" CONDUIT FROM 480V TRANSFORMER TO 100 AMP MAIN BREAKER IN L.S. PANEL.
- SPECIFIC NOTES**
1. ALL EXISTING LIGHT FIXTURES THIS AREA TO BE REPLACED WITH NEW LED TYPE. SEE TAG ON EACH FIXTURE. PROVIDE LIGHT FIXTURE SCHEDULE FOR ALL NEW FIXTURES. PROVIDE #12 AWG UNGROUND COPPER CONDUCTORS IN 1/2" CONDUIT TO EACH LIGHT FIXTURE.
 2. EXISTING PANELS TO BE REPLACED WITH NEW 100 AMP MAIN BREAKER (20000 BTU SEC 100MVA) 200 AMP MAIN BREAKER (20000 BTU SEC 100MVA) 200 AMP MAIN BREAKER (20000 BTU SEC 100MVA) WITH 100 AMP MAIN BREAKER (20000 BTU SEC 100MVA) WITH 100 AMP MAIN BREAKER (20000 BTU SEC 100MVA).
 3. EXISTING PANELS TO BE REPLACED WITH NEW 100 AMP MAIN BREAKER (20000 BTU SEC 100MVA) 200 AMP MAIN BREAKER (20000 BTU SEC 100MVA) 200 AMP MAIN BREAKER (20000 BTU SEC 100MVA) WITH 100 AMP MAIN BREAKER (20000 BTU SEC 100MVA) WITH 100 AMP MAIN BREAKER (20000 BTU SEC 100MVA).
 4. UNLESS NOTED OTHERWISE ALL EXISTING ELECTRICAL EQUIPMENT (EXCEPT FIRE ALARM PANEL) SHALL BE DISCONNECTED AND BRANCH CIRCUITRY AND CONDUIT TO BE REPLACED WITH NEW MATERIALS.
 5. PHOTOCONTROL FOR 10 TEMPOR LIGHTS MOUNTED IN ROOMS PROVIDED.
 6. FIRE ALARM BELL DETECTOR.
 7. FIRE ALARM NOTIFICATION UNIT WITH 10 CO.
 8. FIRE ALARM PULL STATION.
 9. 120V 200 WATT RATED SWITCH FOR SUPPLY FAN.
 10. 200V 100 AMP NEW 1 DISCONNECT WITH 200 FUSES PROVIDE #10 AWG UNGROUND COPPER CONDUCTORS IN 1/2" CONDUIT FOR CIRCUIT TERMINATING IN 200V CIRCUIT BREAKER AT PANELS.
 11. 200V 100 AMP NEW 1 DISCONNECT WITH 200 FUSES PROVIDE #10 AWG UNGROUND COPPER CONDUCTORS IN 1/2" CONDUIT FOR CIRCUIT TERMINATING IN 200V CIRCUIT BREAKER AT PANELS.
 12. 200V 100 AMP NEW 1 DISCONNECT WITH 200 FUSES PROVIDE #10 AWG UNGROUND COPPER CONDUCTORS IN 1/2" CONDUIT FOR CIRCUIT TERMINATING IN 200V CIRCUIT BREAKER AT PANELS.
 13. 200V 100 AMP NEW 1 DISCONNECT WITH 200 FUSES PROVIDE #10 AWG UNGROUND COPPER CONDUCTORS IN 1/2" CONDUIT FOR CIRCUIT TERMINATING IN 200V CIRCUIT BREAKER AT PANELS.
 14. PROVIDE 200V TYPE 30 AMP TRANSFORMER NEW.

HOUMA TERREBONNE CIVIC CENTER HURRICANE IDA REPAIRS
 348 CIVIC CENTER BLVD
 HOUMA, LA 70368

TASK ORDER NO. 010
 (TO-010) TO ENGINEERING SERVICE AGREEMENT

PROFESSIONAL SEAL

PROJECT NUMBER: 2215301
 DATE: 11/08/2023
 REVISIONS:
 No. Description Date
 1 100% DRAWING 12/16/2023

DESIGNED BY: [Signature]
 CHECKED BY: [Signature]

ELECTRICAL PLAN - STORAGE BUILDING

E2.1